

# Utah State 1990-91

**Kendall Youngblood**  
All America Candidate

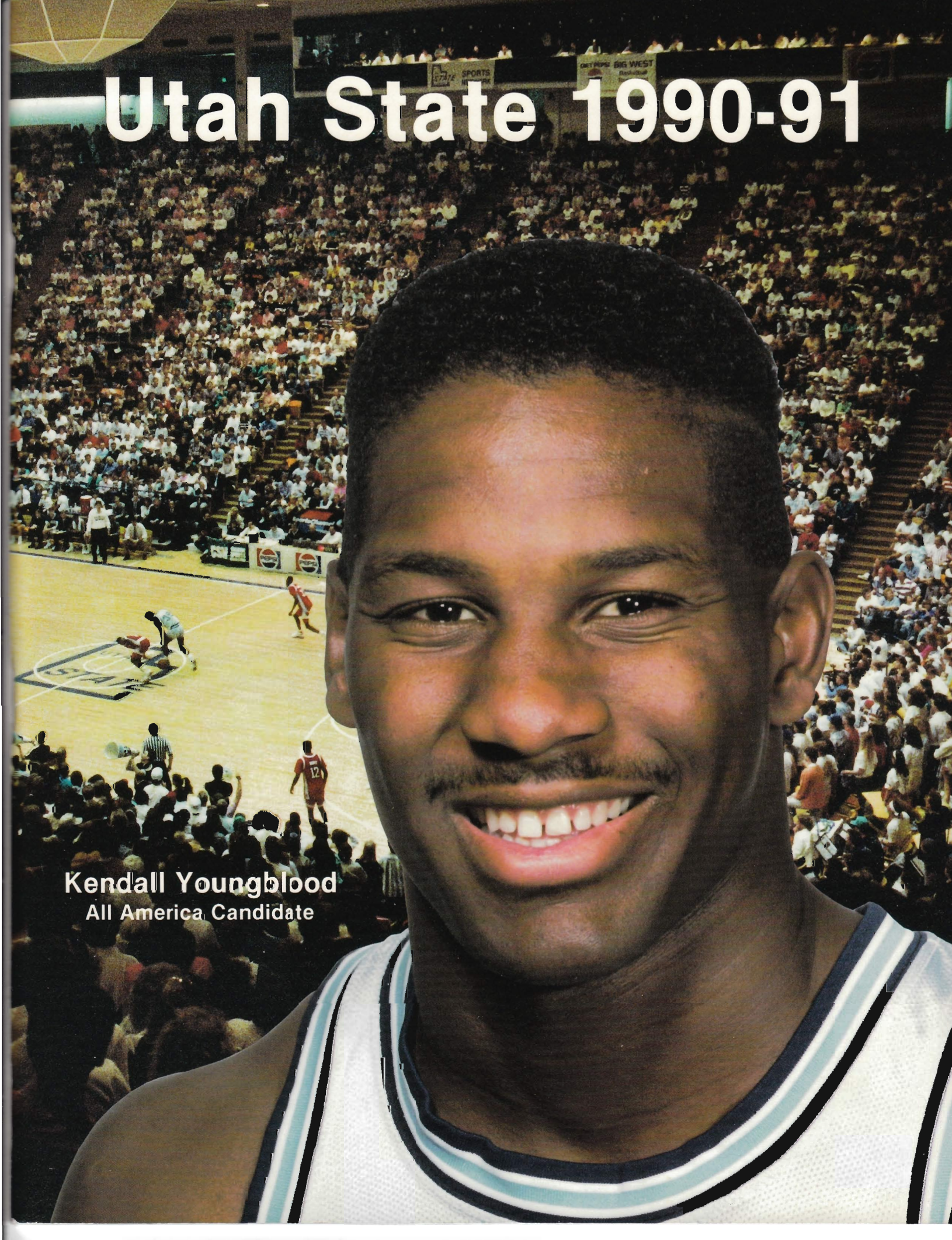



# Aggie Seniors

Jeff Parris   Allen Gordon   Randy Funk   Matt Barnes   Rich Jardine





# 1990-91 Schedule

(Tipoff times below are mountain time zone listings)

Day	Date	Opponent	Time
<b>Thursday</b>	<b>November 15</b>	<b>Fellowship of Christian Athletes</b>	<b>7:30</b>
<b>Monday</b>	<b>November 19</b>	<b>Belgium-Gent</b>	<b>7:30</b>
Saturday	November 24	@BYU#	6:00
<b>Saturday</b>	<b>December 1</b>	<b>BYU (KTVX)</b>	<b>7:00</b>
Tuesday	December 4	@Utah	7:30
Saturday	December 8	@Boise State	7:30
<b>Thursday</b>	<b>December 13</b>	<b>Weber State</b>	<b>7:00</b>
Wednesday	December 19	@Weber State	7:30
Friday	December 21	Air Force @MetLife Classic (USF, Vermont, Air Force)	7:00
Saturday	December 22	@MetLife Classic	TBA
<b>Saturday</b>	<b>December 29</b>	<b>Utah (KTVX)</b>	<b>7:00</b>
<b>Wednesday</b>	<b>January 2</b>	<b>UC-Irvine**</b>	<b>7:30</b>
<b>Friday</b>	<b>January 4</b>	<b>UC-Santa Barbara** (KTVX)</b>	<b>7:00</b>
Monday	January 7	@Cal State Fullerton**	8:35
Wednesday	January 9	@UNLV**	9:05
<b>Thursday</b>	<b>January 17</b>	<b>Pacific**</b>	<b>7:30</b>
<b>Saturday</b>	<b>January 19</b>	<b>Fresno State**</b>	<b>7:30</b>
Thursday	January 24	@Long Beach State**	8:30
Saturday	January 26	@New Mexico State** (Sportschannel)	7:00
<b>Monday</b>	<b>January 28</b>	<b>UNLV** (ESPN)</b>	<b>10:00</b>
<b>Thursday</b>	<b>January 31</b>	<b>Cal State Fullerton**</b>	<b>7:30</b>
<b>Saturday</b>	<b>February 2</b>	<b>San Jose State**</b>	<b>7:30</b>
Saturday	February 9	@San Jose State**	8:30
Thursday	February 14	@Fresno State**	8:30
Saturday	February 16	@Pacific**	8:30
<b>Thursday</b>	<b>February 21</b>	<b>New Mexico State**</b>	<b>7:30</b>
<b>Saturday</b>	<b>February 23</b>	<b>Long Beach State**</b>	<b>7:30</b>
Thursday	February 28	@UC-Santa Barbara** (Sportschannel)	9:00
Saturday	March 2	@UC-Irvine**	8:30
Fri.-Sun.	March 8-10	@Big West Tournament (Long Beach, CA)	TBA

# may be rescheduled if BYU is still playing in pre-season NIT

home games in boldface

\*\* Big West Conference Game

**Credits:** Editor **Craig Hislop** gratefully acknowledges the valuable contributions of **Tim Monsell** (page composition), **Curtis Cramer** (writing assistance) **Anola Phoumphet** (typesetting), USU Photo Service Director **Ted Hansen** and **Todd Crosland** (action art). Printer: **Herald Printing**, Logan, Utah.



# Utah State University



Utah State University, founded in 1888, is a prestigious institution, sure of its identity and proud of its reputation for innovative teaching. USU reflects the outlooks and attitudes of the people who attend. Contemporary views among students, faculty, and staff mix with traditional opinions.

A beautiful, well-kept campus in Logan, Utah, USU includes more than 100 buildings located on 400 acres. An additional 7,000 acres used for agricultural and other research programs is located throughout the state.

**The importance of the individual is the focus at USU. Additional impetus is always being given to individualizing the baccalaureate degree. This is a system by which the individual can pattern his program within university policy and progress at his speed.**

USU has a three-fold purpose: teaching, research and extension. USU also cooperates with various agencies on a national and international level to help promote understanding and share knowledge.

With a studentbody of 15,572 - 85% of them undergraduates - USU has ad-

vantages of both the large and small schools, with such features as a spacious library, excellent laboratories and top-rated cultural attractions. These advantages are combined with individualized programs characterized by close personal attention.

**The studentbody represents every county in Utah, all 50 states and 90 foreign countries. The majority of these students (80%) live on or near campus.**

Housing accommodations, both on and off campus, are available in many different forms. The student may choose to live on-campus in an apartment-style residence hall. Off-campus living accommodations range from studio apartments to four-bedroom apartments to private houses.

The University was founded as a part of the public education system of Utah and operates under the constitution and laws of the state. It belongs to a great family of institutions known as land-grant universities, which had their origin in 1862. A rich curriculum is offered in the arts and sciences, in both undergraduate and graduate programs. Degrees granted include the Bachelor's

and Master's degrees, Doctor of Education (EdD) and Doctor of Philosophy (PhD).

USU includes eight resident colleges with 45 departments, a School of Graduate Studies, University Extension and research programs. There are also current programs in education aid to several foreign countries.

**The USU campus is situated on a bench that was once the shore of prehistoric Lake Bonneville. It is located at the north end of the state in Logan, which is the county seat of Cache County (which has a population of about 70,000). Logan (34,000 population) offers a wide array of shops, services and other amenities that complement the University.**

Northern Utah's dry and sunny summers and falls allow students to enjoy the many outstanding recreation opportunities that are available. The list includes mountain biking, sailboarding, rock climbing, waterskiing, hiking and camping. Winters on the valley floor are relatively mild although the surrounding mountains receive plenty of snow for cross-country and downhill skiing - just a 30 minute drive up Logan Canyon.



# Contents

## Aggie Quick Facts

**Location:** Logan, UT 84322  
**Population:** 34,000  
**Enrollment:** 15,572  
**Founded:** 1888  
**Colors:** Navy Blue, White  
**Nickname:** Aggies, Utags  
**Arena:** Dee Glen Smith Spectrum (10,270)  
**Year Opened:** 1970  
**Alltime Spectrum W-L:** 207-67  
**Conference:** Big West  
**Year Joined:** 1978  
**Past Titles:** 1, 1979-80  
**All Time Big West W-L:** 106-91  
**1989-90 W-L:** 14-16  
**1989-90 Big West W-L:** 8-10  
**President:** Dr. Stanford Cazier  
**NCAA Faculty Rep:** Mike Parent  
**Athletic Director:** Rod Tueller  
**Univ. Telephone Numbers:** (AC 801)  
**Athletic Director:** 750-1862  
**Basketball:** 750-1827  
**Sports Information:** 750-1361  
**Trainer:** 750-3444  
**Head Coach:** Kohn Smith  
**Record at USU:** 26-32 (3rd Year)  
**Career W-L:** 26-32  
**Office Phone:** 801-750-1827  
**Best Time to Call:** 11 am- 2 pm  
**Returning Lettermen:** 9  
**Lettermen Lost:** 2  
**Starters Returning:** 4  
**Big West Media Day:** Nov. 14, Los Angeles  
**Pressbox:** 801-750-1686  
**Aggie Fax:** 801-750-2615

## Season Prognosis

4-5

The Aggies in Kohn Smith's third year should be better than ever, with a large group of veterans headed by the team's honors candidate, 6-4 guard Kendall Youngblood.

## 1990-91 Aggie Rosters

6-7

The numerical and alphabetical rundown of the current Aggies, including a handy Radio-TV roster for easy identification of the players.

## Aggie Media

8

A listing of the sportswriters and sportscasters who cover USU basketball; rundown of the USU network lineup and the Ags' TV coverage in 1990-91.

## The 1990-91 Aggie Players

9-25

Biographical profiles on each of the 1990-91 Aggies, including athletes new to the program this season.

## Head Coach Kohn Smith and Staff

26-29

USU's third-year Head Coach, Kohn Smith, welcomes back his most experienced team.

## Rod Tueller and the Athletic Staff; Staff Directory

30-35

With five full years behind him as USU Athletic Director, Rod Tueller and his staff continue to forge for improvement in Aggie sports.

## 1990-91 Aggie Opponents

39-47

A return to San Francisco's MetLife Classic, the traditional in-state games, and the always challenging Big West Conference season are features of the 1990-91 schedule.

## The Records Section

49-63

A list of the accomplishments, alltime scores, record holders, season-by-season leaders...a full documentation of more than eight decades of Utah State basketball.

## Big West Conference

64

A look at the Big West Conference

**On the Cover:** Aggie junior guard Kendall Youngblood, a two-year starter with two more seasons remaining in the program, is featured over a scene from last year's thrilling Utah State-Nevada Las Vegas game in the Dee Glen Smith Spectrum. Youngblood is one of the finest athletes in the Big West Conference and he is USU's candidate for post-season honors.

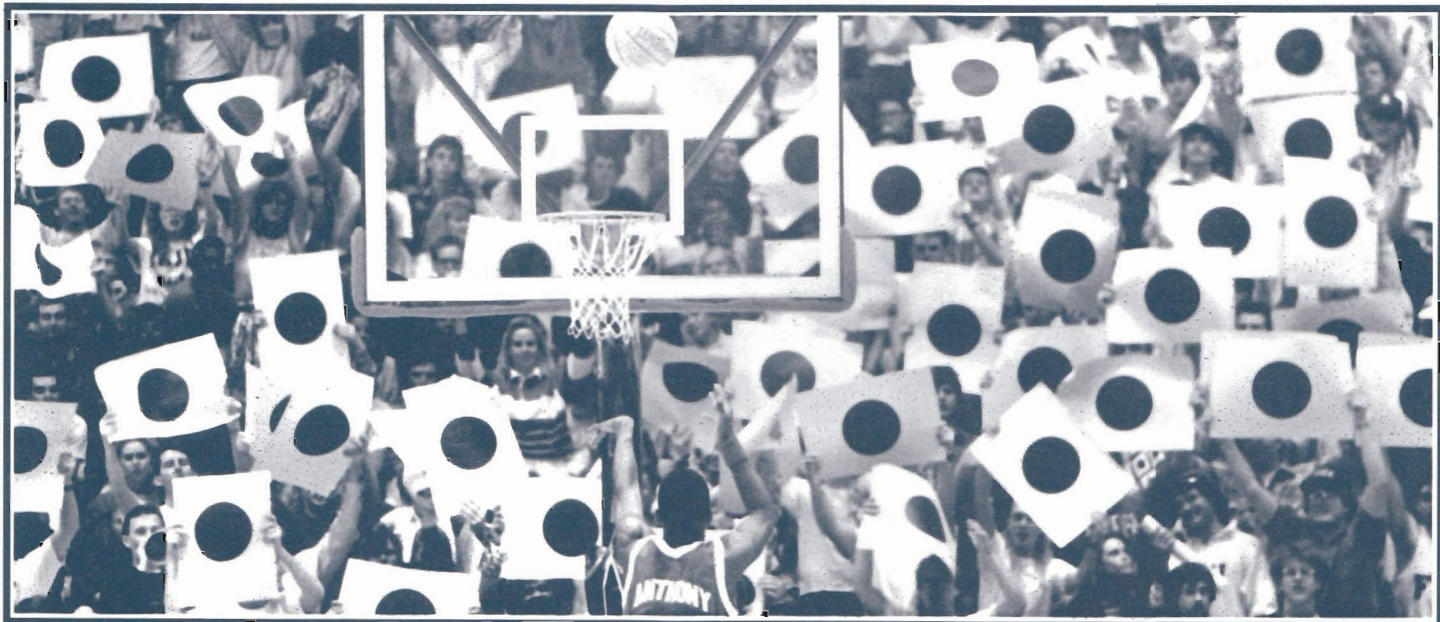



# Outlook

There seems little question Utah State basketball will be improved in 1990-91, Kohn Smith's third year as head coach. The Ags are coming off 12-16 and 14-16 records the past two years.

However, that "improvement" tag might apply to much of the Big West Conference as well. The Ags' progress the past two years has certainly been paralleled by that of the league in general, topped by UNLV's resounding victory in the national championship game.

**Already one of the league's better shooting teams, the Aggies feel they will be better because of: 1) improvement in that offensive category, 2) quality depth which may take them nine or 10 men deep, 3) the number of experienced athletes returning and 4) the intangibles, such as a strong "chemistry" which became apparent during early-season drills.**

The Aggies — after last year's fifth place league finish — return four of five starters. (6-6 Darrel White is gone.) So experience is available. And the depth is improving...for at least two reasons: point guard candidate **Jay Goodman** — the Iowa State transfer — becomes eligible and a group of newcomers led by freshman **Eric Franson** is talented enough to make a difference.

Of course, the Aggie talent parade is led by 6-4 junior **Kendall Youngblood**, a fulltime starter his first two years in college basketball, and a second team all-Big West choice last year. He was the team's top scorer (15.4 ppg), he was the only Aggie in the starting lineup all 30 games last winter, and he enjoyed the seventh most productive season by a sophomore in USU history. Youngblood two years ago was the Big West "Freshman of the Year."

And, he is versatile. Over two

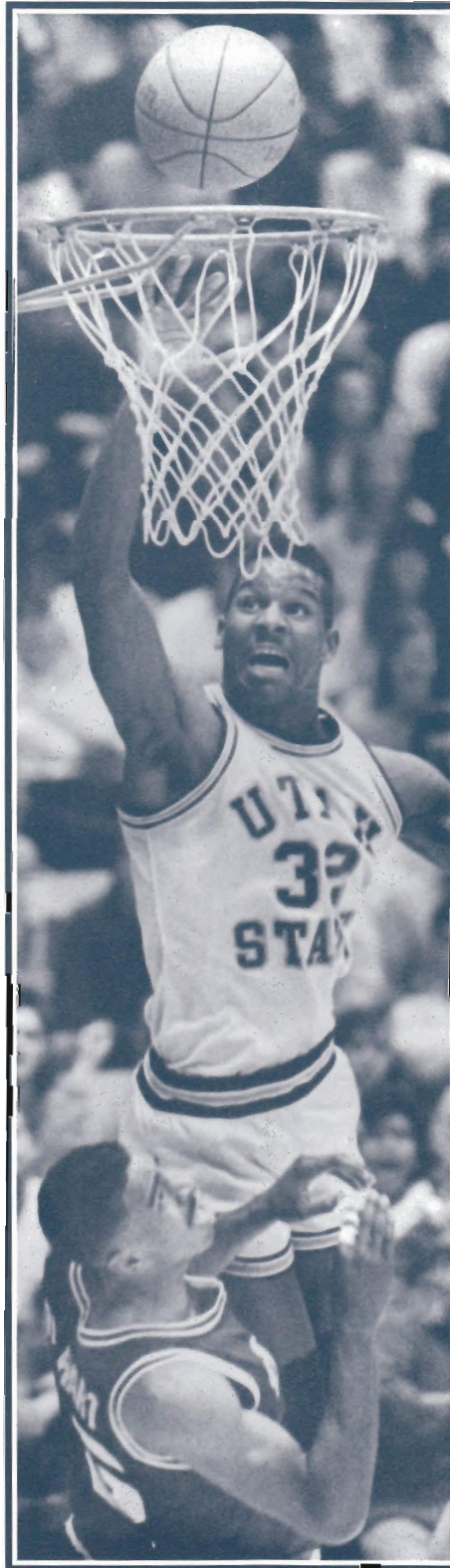

**Kendall Youngblood**

seasons Kendall has played the point guard spot (most of his freshman year) plus he is accomplished at both the "2"

and "3" positions. He was last year's "Cec" Baker Award recipient as the team's MVP.

**"Both Kendall and I know that we can't be content with what he has accomplished his first two years," said Smith. "I expect a lot of him; I'm sure I'll demand more of him than I might of some others."**

The other USU principles in 1990-91:

**Rich Jardine** (6-8, Sr., #2 scorer at 11.8 ppg; starter in 20 of 30 games; named "Most Improved Player" last year; an accomplished long-range shooter; was the scoring leader for part of the early season).

**Randy Funk** (6-7, Sr., #3 scorer at 11.4 ppg; #1 rebounder at 6.5 rpg; #1 FG% at 56%; rugged inside player whose rebounding late in the year was particularly effective; was named the Ags' "Mr. Hustle").

**Allen Gordon** (6-0, Sr., avg. 7.2 ppg and was team leader in assists [121] and steals [51]; starter at point guard in 19 of 28 games; became a more confident and effective floor leader as the year wore on and his assists-to-turnovers ratio late in the year was exceptional).

**Jeff Parris** (6-8, Sr., avg. 6.6 pts. and 5.1 RBs a game; rugged inside player known for his strong defense and rebounding; "Top Defensive Player" award winner last year for the Aggies; starter in 17 of 29 games; fouled out 6 times).

Parris was injured during an early-September pickup game and subsequent knee surgery is expected to keep him out of game action until sometime in December.

The Aggies should get help from backup guard **Matt Barnes** plus last year's two freshman reserves: 6-6 **Gary Patterson** and 6-4 **Brent Lofton**. Barnes appeared in all but two games last year.



# Outlook

Last year's walk-on **Roger Daley**, at 6-7, is another physically talented inside player who appeared only briefly (13 games) but had some effective moments. He was the Big West Conference champion in the discus during the spring at the league Track and Field Championships at UNLV.

Among the newcomers, the 6-7 freshman **Franson** appears to be talented enough to fit in quickly. With 27 points he was the best player on the floor when he led the Utah high school all-stars to a win over the touring Russian Junior National team during the spring in Salt Lake City. He averaged 27.1 points a game last year at Utah's American Fork High School. Others to watch: **Bryon Ruffner** (6-6, Timpview High, Orem, UT) and **Charlie Sager** (6-10, South Grand Prairie High in Texas).

It has become an Aggie tradition to hurry the ball upcourt quickly and the 1990-91 team should be a very good uptempo team. And, again, coaches expect this will be a better shooting team than a year ago.

Smith said he will continue to emphasize better ballhandling; Goodman's addition will help there. And a heavy off-season push to improve overall team strength is apparently paying off. Upgrading the rebounding is another one of Coach Smith's targets.

So much depends on 1) the team staying injury-free, 2) coaches receiving big years from key players and a good season of play from others and 3) developing an adequate inside game and solid help from the bench.

**"I have a lot to be optimistic about," said Smith. "I was happy with a lot of what happened last year and the improvement this team made. It is a real advantage to return all the athletes who spent a season with us last year.**

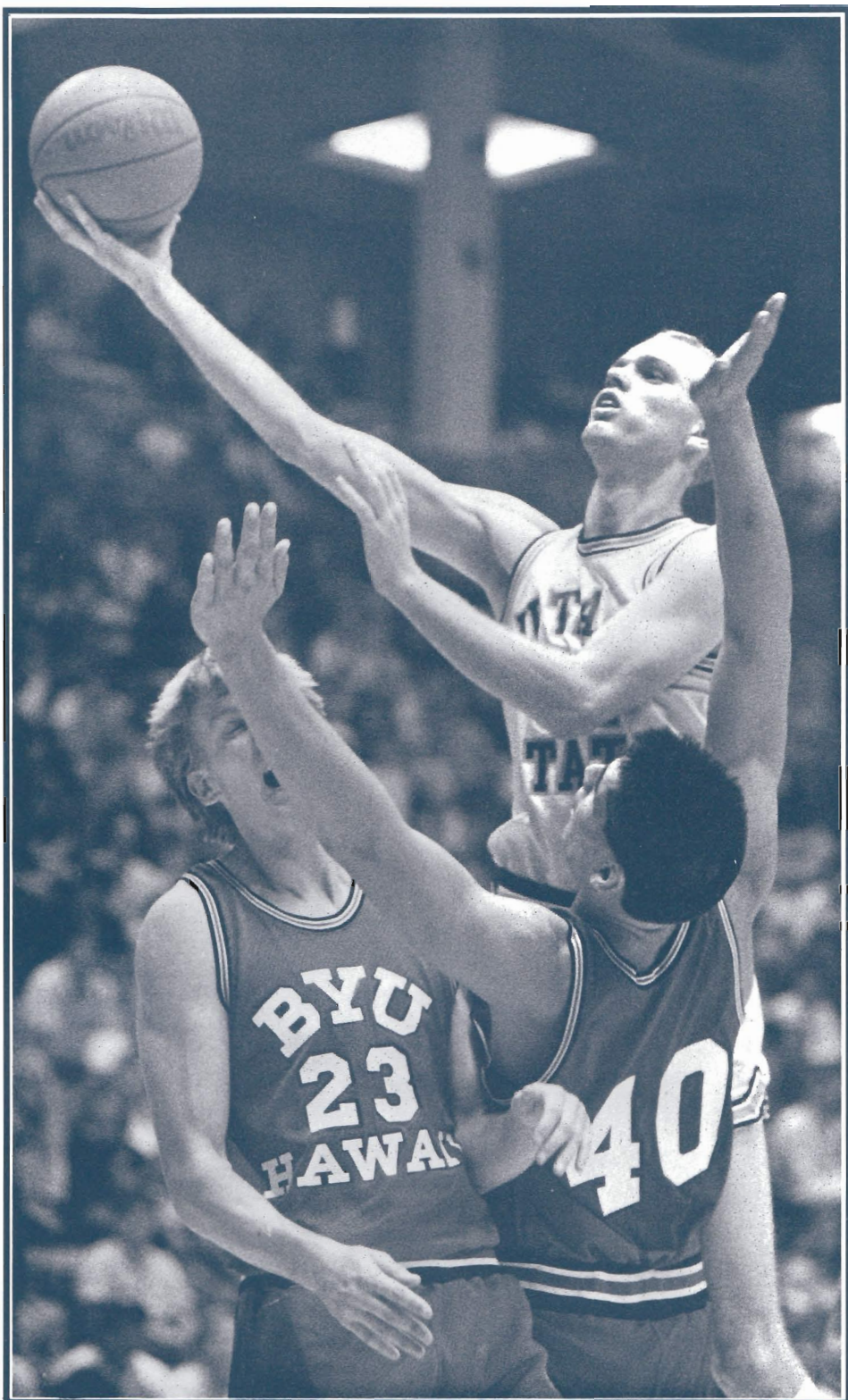

*Rich Jardine*

**"Remember, we took the eventual national champions (UNLV) to a two-point game near**

**the end of the year. This season we're just planning to build on that improvement."**



# 1990-91 Radio/TV Roster

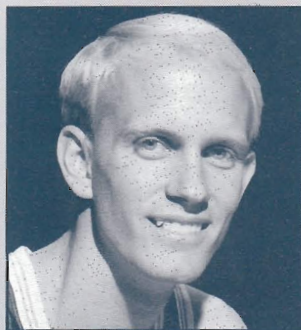

**10** Todd Gentry  
G 6-5 Jr.  
Orem, UT

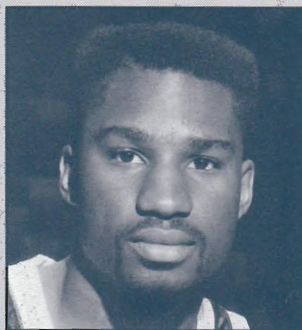

**12** Allen Gordon  
G 6-0 Sr.  
Chicago, IL



**14** Bryon Ruffner  
F 6-6 Fr.  
Provo, UT



**20** Darren Johnson  
F 6-7 Fr.  
Idaho Falls, ID



**21** Matt Barnes  
G 6-0 Sr.  
Salt Lake City, UT

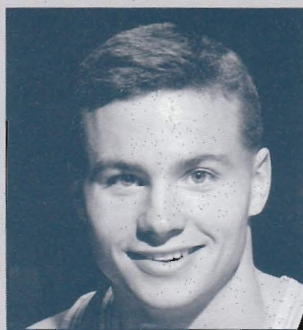

**22** Jay Goodman  
G 5-11 So.  
Ft. Dodge, IA

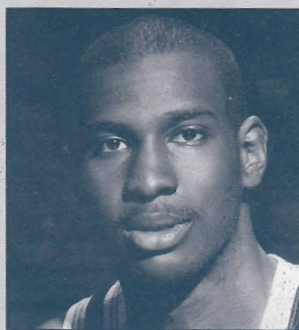

**25** Brent Lofton  
G 6-4 So.  
Los Angeles, CA

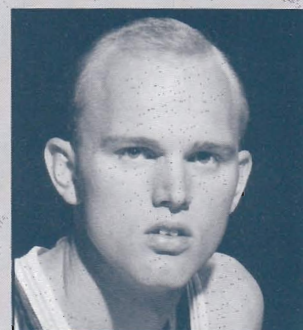

**31** Rich Jardine  
F 6-8 Sr.  
St. George, UT

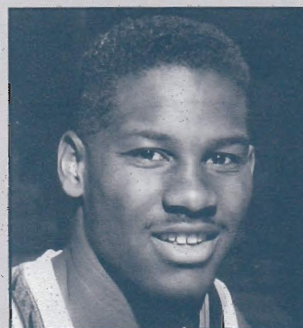

**32** Kendall Youngblood  
G 6-4 Jr.  
Ogden, UT



**34** Gary Patterson  
F 6-6 So.  
Redmond, WA



**35** Jeff Parris  
C 6-8 Sr.  
LaMirada, CA

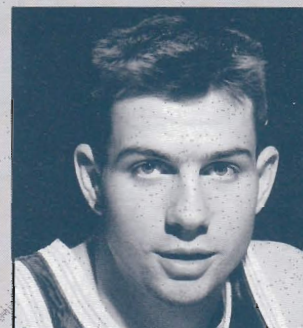

**42** Eric Franson  
F 6-7 Fr.  
American Fork, UT

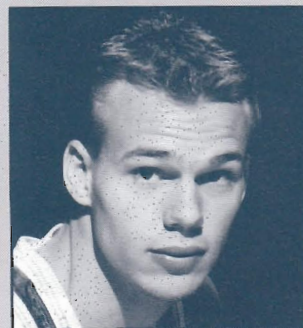

**44** Roger Daley  
F 6-7 Jr.  
Craig, AK

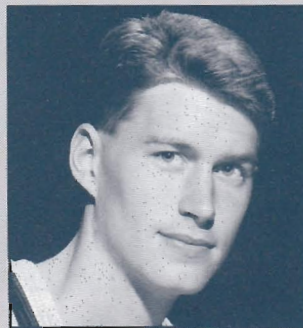

**50** Charlie Sager  
C 6-10 Fr.  
Grand Prairie, TX

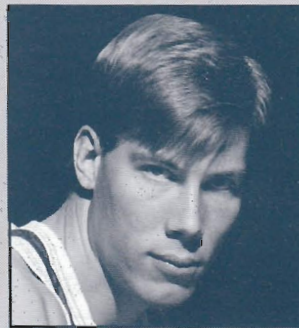

**55** Randy Funk  
C 6-7 Sr.  
Hyrum, UT



# 1990-91 USU Basketball Roster

## Alphabetical Roster

No.	Player	Pos.	Ht.	Wt.	Cl.	Hometown (Prior Schools)
21	Matt Barnes	G	6-0	155	Sr.	Salt Lake City, UT (Olympus/SLCC)
44	Roger Daley	F	6-7	225	Jr.	Craig, AK (Mountain View/Ricks)
42	Eric Franson	F	6-7	230	Fr.	American Fork, UT (American Fork)
55	Randy Funk	F	6-7	225	Sr.	Hyrum, UT (Mountain Crest/UVCC)
10	Todd Gentry	G	6-5	175	Jr.	Orem, UT (Mountain View/BYU)
22	Jay Goodman	G	5-11	165	So.	Fort Dodge, IA. (Fort Do/Iowa State)
12	Allen Gordon	G	6-0	175	Sr.	Chicago, IL. (Simeon/NWCC)
31	Rich Jardine	F	6-8	205	Sr.	St George, UT (Dixie/Dixie)
20	Darren Johnson	F	6-7	180	Fr.	Idaho Falls, ID (Bonneville)
25	Brent Lofton	G	6-4	195	So.	Los Angeles, CA. (El Camino)
35	Jeff Parris	F	6-8	215	Sr.	La Mirada, CA (La Mirada/Cerritos)
34	Gary Patterson	F	6-6	200	So.	Redmond, WA (Redmond)
14	Bryon Ruffner	F	6-6	195	Fr.	Provo, UT (Timpview)
50	Charlie Sager	C	6-10	210	Fr.	Grand Prairie, TX (South Grand Prairie)
32	Kendall Youngblood	G	6-4	205	Jr.	Ogden, UT (Bonneville)

## Numerical Roster

No.	Player	Pos.	Ht.	Wt.	Cl.	Hometown (Prior Schools)
10	Todd Gentry	G	6-5	175	Jr.	Orem, UT (Mountain View/BYU)
12	Allen Gordon	F	6-0	175	Sr.	Chicago, IL (Simeon/NWCC)
14	Bryon Ruffner	F	6-6	195	Fr.	Provo, UT (Timpview)
20	Darren Johnson	F	6-7	180	Fr.	Idaho Falls, ID (Bonneville)
21	Matt Barnes	G	6-0	155	Sr.	Salt Lake City, UT (Olympus/SLCC)
22	Jay Goodman	G	5-11	165	So.	Fort Dodge, IA. (Fort Do/Iowa State)
25	Brent Lofton	G	6-4	195	So.	Los Angeles, CA (El Camino)
31	Rich Jardine	F	6-8	205	Sr.	St. George, UT (Dixie/Dixie)
32	Kendall Youngblood	G	6-4	205	Jr.	Ogden, UT (Bonneville)
34	Gary Patterson	F	6-6	200	So.	Redmond, WA (Redmond)
35	Jeff Parris	F	6-8	215	Sr.	La Mirada, CA (La Mirada/Cerritos)
42	Eric Franson	F	6-7	230	Fr.	American Fork, UT (American Fork)
44	Roger Daley	F	6-7	225	Jr.	Craig, AK (Mountain View/Ricks)
50	Charlie Sager	C	6-10	210	Fr.	Grand Prairie, TX (South Grand Prairie)
55	Randy Funk	F	6-7	225	Sr.	Hyrum, UT (Mountain Crest/UVCC)



# Media Information

## Working Credentials

Requests for photo passes, credentials and seating in the Smith Spectrum pressbox should be made in advance to insure your accommodations in covering USU's Aggies at home. Contact SID **Craig Hislop** (801/750-1361).

## Pressbox

The Smith Spectrum pressbox is for members of the working press and admittance is limited to valid news media and pressbox personnel. Play-by-play summaries, halftime stats and final team and individual stats will be provided to all members of the media. Four courtesy **telephones** are available for use and are available to all media on a first come, first served basis. High speed **fax service** is available upon request and is a complimentary service provided by the USU Sports Information Bureau.

## Interviews

Interviews with players and coaches are possible 10 minutes following all games in the Smith Spectrum. Your cooperation is requested in maintaining a working atmosphere in the interview area at all times. Those seeking to interview Aggie personnel at a practice session or other times during the early-week, are asked to work through the Sports Information Office.

## They Cover the Aggies

<b>Bob Appuhn</b>	USU Radio Network	752-7000
<b>Lee Austin</b>	KUSU	750-3144
<b>Joe Baird</b>	Salt Lake Tribune	237-2070
<b>Lee Benson</b>	Deseret News	237-2161
<b>Dave Blackwell</b>	KISN	262-9797
<b>Craig Bolerjack</b>	KSL-TV	575-5538
<b>Steve Brown</b>	KTVX	972-1776
<b>Sauna Dean</b>	Cache Citizen	750-3600
<b>Dave Fox</b>	KUTV	973-3030
<b>Linda Hamilton</b>	Deseret News	237-2161
<b>Dick Harmon</b>	Provo Daily Herald	373-5050
<b>Shawn Harrison</b>	USU Statesman	750-1759
<b>Hank Hathaway</b>	KTKK	264-8250
<b>Mike Hemingway</b>	KXIV-TV	537-1414
<b>Mike Ingraham</b>	Logan Herald Journal	752-2121
<b>Al Lewis</b>	KVNU	752-5141
<b>Bill Marcroft</b>	KUTV-KALL	973-3030
<b>Doug Miller</b>	KSL-TV	575-5538
<b>Bob Mims</b>	Associated Press	322-3405
<b>John Mooney</b>	Salt Lake Tribune	237-2070
<b>John Robinson</b>	Deseret News	237-2161
<b>Dick Rosetta</b>	Salt Lake Tribune	237-2070
<b>Wesley Ruff</b>	KTVX	972-1776
<b>Jeff Simon</b>	Ogden Standard	625-4260
<b>Steve Skinner</b>	USU Radio Network	752-7000
<b>Brad Stone</b>	KALL	973-3254
<b>Jared Thayne</b>	Logan Herald Journal	752-2121
<b>Chris Tunis</b>	KSL Radio	575-7676
<b>Ralph Wakley</b>	United Press	328-8866



## USU Sports Radio Network

**Bob Appuhn** and former USU basketball squadmember **Steve Skinner** are teamed for a third year of broadcasts on the Utah State Sports Radio Network. Appuhn handles the play-by-play description while Skinner serves as analyst. The last two seasons Aggie game broadcasts have been heard by more people than at any other time in the school's history. The broadcasts are delivered via satellite to radio stations in four states as well as thousands of private satellite dishes across the country.

Among the stations expected to participate on the network are KVNU and KVFM (Logan), KBXQ (Tremonton), KTKK (Salt Lake City), KSVC (Richfield), KUTA (Blanding), KNEU (Roosevelt-Vernal), KSGI (St. George) and KVISI (Montpelier, ID).

Network activities also include daily sports updates on the Aggie hotline and a weekly (Tuesday evening) sports call-in program at **1-800-47-STATE**. Network President is Stephen W. Skinner.

**Network Phone:** 801/752-7000

**Fax:** 801/753-6511

**Hotline:** 801/752-7090

## The Aggies on Channel 4 (KTVX)

**Steve Brown** and **Lou Hudson** are once again paired as the broadcast team for Aggie telecasts on Salt Lake City's KTVX (Channel 4). Hudson, an all-America honoree at the University of Minnesota, enjoyed a brilliant career in the NBA. He now lives in Park City, Utah.



**Steve Brown**

Brown, also a USU graduate, is Sports Director at KTVX. Channel 4's coverage of the Aggies is expected to include three games, possibly a blend of the Aggies' pre-season (in-state) games and a sampling of action in the Big West Conference.



# *The 90-91 Aggies*

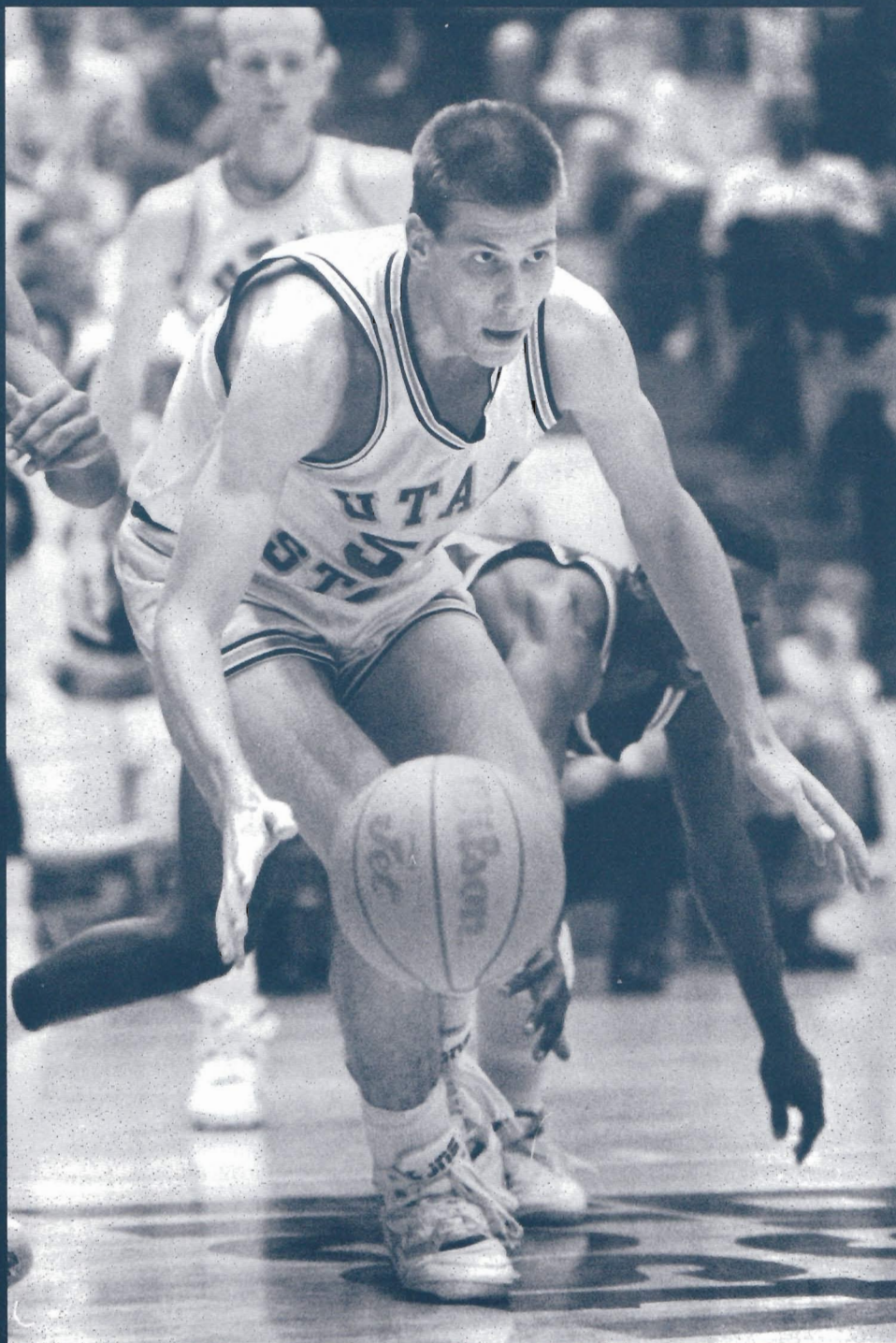



# Kendall Youngblood

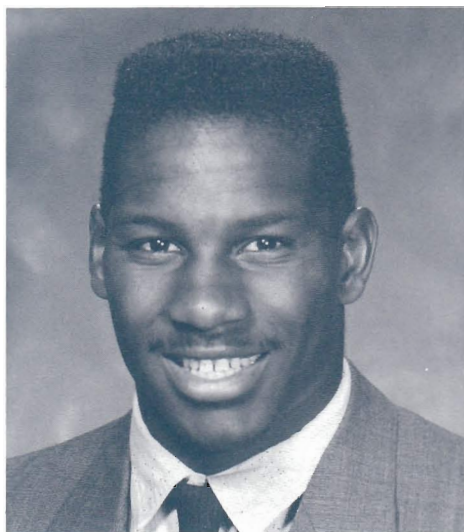

# 32

It has been nearly 30 years since Cornell Green left Utah State for the NFL (Dallas Cowboys) after distinguishing

himself as one of the school's greatest basketball players ever...Green, at 6-4, eventually became a regular all-pro selection as a safety-cornerback... Kendall Youngblood is one of the few Aggies during the ensuing decades who has been blessed with the athletic skills to make such a sport-to-sport transition...recruited out of Ogden's Bonneville High School as much for his football-playing ability as for his advanced skills on the basketball court, he chose USU

(and basketball)...and he didn't miss a beat, joining the Ags and becoming an immediate starter his freshman year...and, as a sophomore last year, he was the only Aggie basketball player to take the court as a starter in all 30 games...obviously has reached a skill level which qualifies him as one of the best athletes in what is widely regarded as one of the most "athletic" basketball conferences: the Big West...and he still has two seasons to play... Kendall has shown, since his arrival in Logan, a dogged determination to improve what he perceives as the weaker parts of his game...he worked extremely hard

during the summer on his three-point shooting and shots off of the dribble... certainly the best athlete on a deeper, improved, more versatile Aggie team ...the Big West Conference "Freshman of the Year" following the 1988-89 season, he was chosen second team all-league last year following a distinguished sophomore season...his 15.4 ppg scoring average led the Aggies and it was the seventh best year by an Aggie sophomore in school history...shot the ball well (49% from the floor, 78% from the line) and was one of the team's top rebounders (4.9 a game)...has now started in 57 of 58 possible games... was the leading scorer in 13 of last year's 30 games...was in double figures 26 of 30 games last year...he finished with 12

## Profile

**Class:** Junior  
**Letters:** 2  
**Height:** 6-4  
**Weight:** 205  
**Position:** Guard  
**Hometown:** Ogden, UT  
**Full Name:** Kendall Ray Youngblood  
**Birthdate:** January 12, 1970  
**High School:** Bonneville  
**Coach:** Gary Alverson  
**Major:** Business

## Career Bests

**Points-** 27, vs. Utah, 1989-90  
**Rebounds-** 12, vs. UNLV, 1989-90  
**FGM-** 10, vs. Utah, 1989-90; vs. Long Beach State, 1989-90  
**FGA-** 20, vs. UNLV, 1989-90  
**FTM-** 12, vs. Colorado, 1989-90  
**FTA-** 14, vs. Colorado, 1989-90  
**Assists-** 9, vs. Cal State Fullerton, 1988-89  
**Steals-** 4, three times  
**Blocks-** 3, vs. BYU, 1989-90; vs. San Jose State, 1988-89

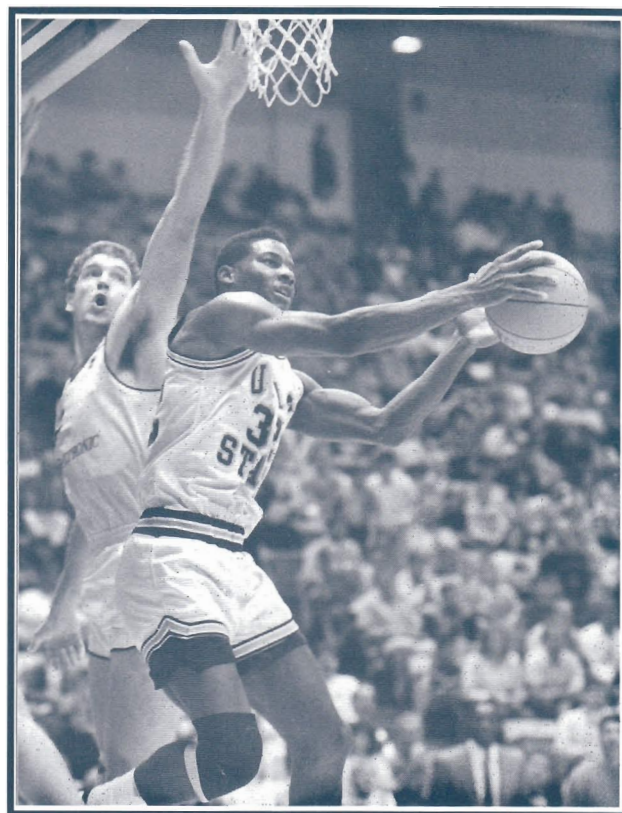

Year	G-St	Min	Avg	FG	FGA	%	FT	FTA	%	RB	Avg	AS	IBL	ST	PTS	Avg
1988-89	28-27	824	29.40	120	223	54%	63	91	69%	127	4.5	122	13	30	307	11.00
1989-90	30-30	972	32.40	167	338	49%	124	159	78%	148	4.93	79	17	42	462	15.40
Career	58-57	1796	30.97	287	561	51%	187	250	75%	275	4.74	201	30	72	769	13.26



# Kendall Youngblood

straight games in double figures and an average of nearly 19.0 ppg over the final fourth of the season...says his best game at Utah State was last year's 79-77 win over Utah in Logan when he scored 27 points and grabbed 9 rebounds...as an Aggie freshman he averaged 11 points and 4.5 rebounds a game, shooting 53.8% from the floor and 69.2% from the free throw line...he was the team's assist leader his first year with 113 as he was often called upon to serve as the team's point guard (quite a change for a onetime high school center and power forward)...has registered his scoring in double figures in 44 of his 58 games...a consensus all-state selection in both football and basketball at Bonneville High in Ogden...led the Lakers to the state basketball championship as a junior and was named the state's 4A MVP...Kendall's final two years the Lakers were 18-5 and 15-5...he once scored 36 points and had 20 rebounds against Davis...as a senior he was named the state's Gatorade 4A "Athlete of the Year" for his accomplishments in both basketball and football (he played running back and safety)...he averaged 20 points a game both his junior and senior years; as a senior he pulled off 14 rebounds a game while shooting 53% from the floor and 75% from the line...son of Burdett and Pat Youngblood.

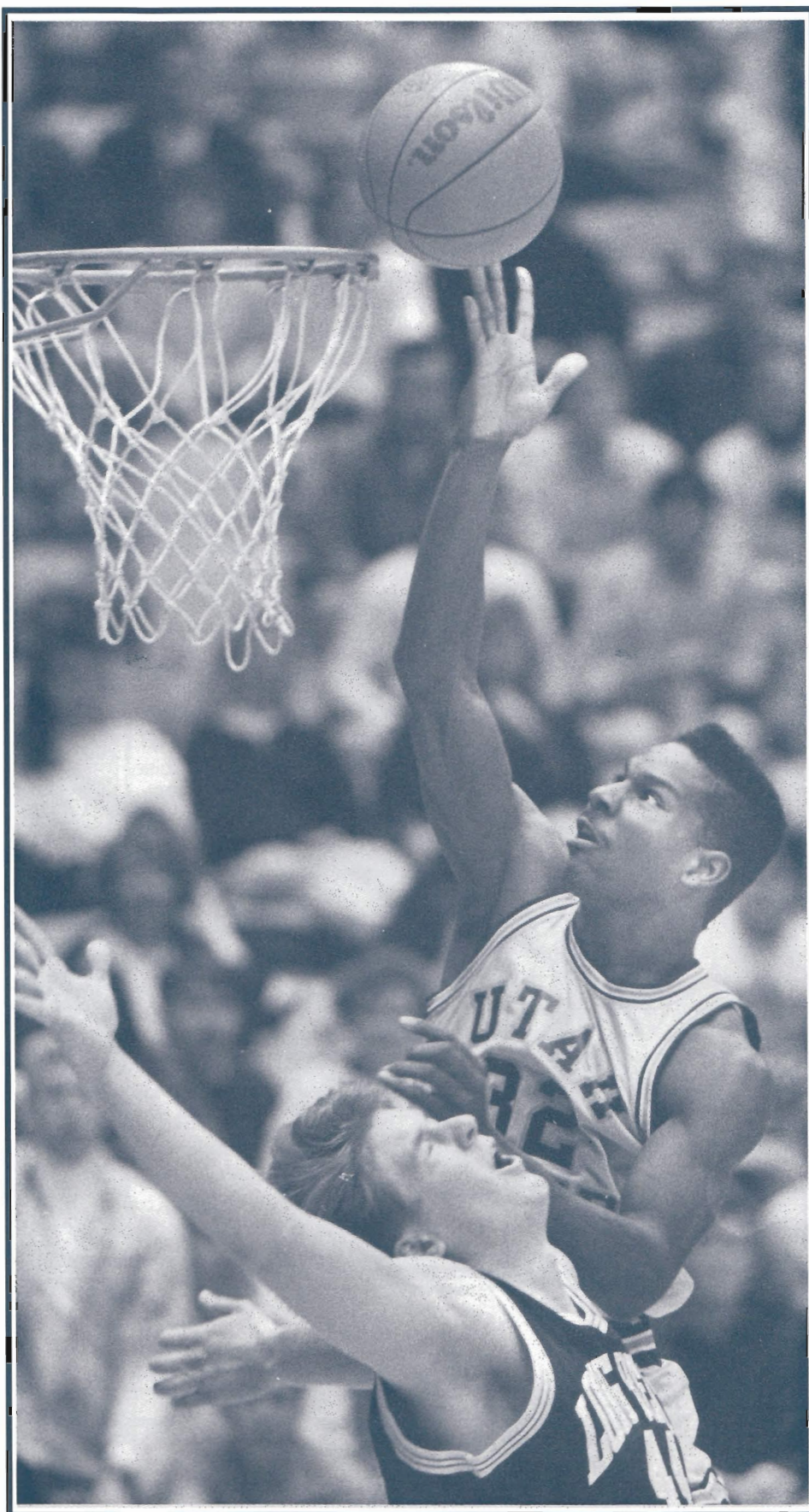



# Rich Jardine

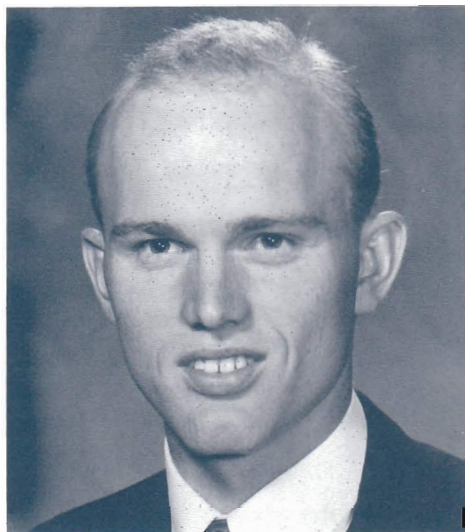

# 31

Rich Jardine has a reputation in the game for shooting and mobility, more so than strength...but an intense off-

season weight training program has made the Aggies' number two scorer much stronger than he was last season at USU when he was fresh off the Dixie College campus...Rich was one of the Ags' top offensive threats last year and during the post-season team banquet was named USU's "Most Improved"...is USU's starter at the "#3" or wing spot....started in 20 of the team's 30 games last year ...is a deadeye corner jump shooter and he is adept as a baseline dribble driver...has a very, very good first step to the basket...he hit 50% of his shots a year ago to rank behind Randy Funk in FG percentage...runs the floor very well...led Aggie scoring early in the year and wound up averaging 11.8 ppg, second to Kendall Youngblood...connected on 53% of his shots the final 14 games of the season...his top games last year: 22 points and 6 rebounds against CSUF in Logan and 17 points, 8 rebounds at UNLV... before USU he played at both Dixie High and Dixie Junior College...also played for Frank Arnold at Hawaii where he was a starter in about half the games for the Rainbows

(1985-86) and he averaged about 5.0 points and 2.5 rebounds a game...averaged 10.5 ppg and 4.5 rebounds a game in junior college, helping Ken Wagner's team to a 28-6 record and a berth in the Region 18 tournament... scored 34 points against Utah Valley Community College...an all-stater for Mark Poth's 17-7 Dixie High team, the Flyers finishing third in the state ...he averaged 21.0 ppg, 10.1 rpg, 55% shooting from the floor and 76% from the line (his prep career high was 30 against Delta)...served a church mission to Boston...married to the former Paula Anne Gray...son of Don and Mona Jardine.

## Profile

**Class:** Senior  
**Letters:** 1  
**Height:** 6-8  
**Weight:** 205  
**Position:** Forward  
**Hometown:** St. George, UT  
**Full Name:** Richard L. Jardine  
**Birthdate:** April 14, 1967  
**High School:** Dixie  
**Coach:** Mark Poth  
**Major:** Business Information Systems

## Career Bests

**Points-** 22, vs. Cal State Fullerton (CSF), 1989-90  
**Rebounds-** 8, vs. New Mexico State, 1989-90  
**FGM-** 9, vs. CSF, 1989-90  
**FGA-** 18, vs. Colorado, 1989-90  
**FTM-** 8, vs. George Wash., 1989-90  
**FTA-** 12, vs. George Wash., 1989-90  
**Assists-** 5, vs. Weber State, 1989-90  
**Steals-** 2, four times, 1989-90  
**Blocks-** 4, vs. New Mexico State, 1989-90

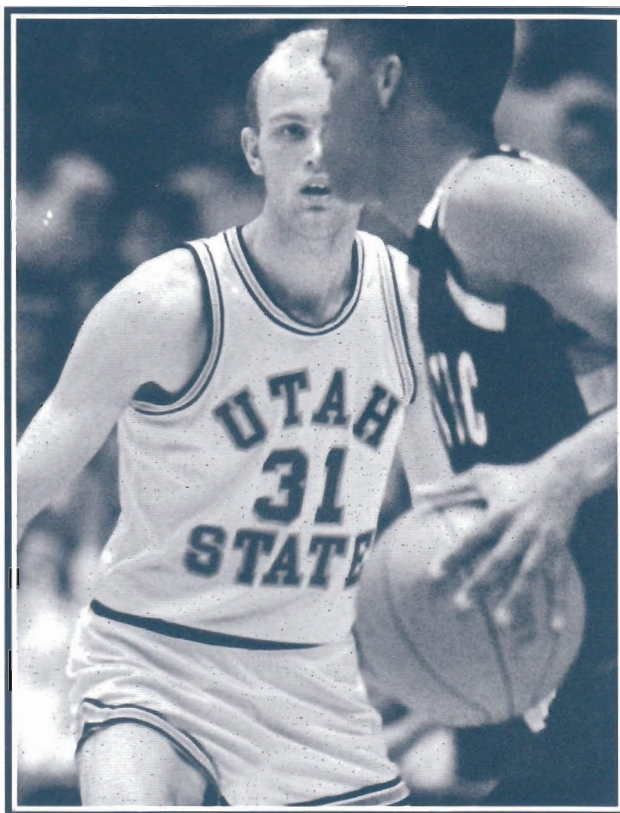

Year	G-St	Min	Avg	FG	FGA	%	FT	FTA	%	RB	Avg	AS	BL	ST	PTS	Avg
1989-90	30-20	752	25.07	131	263	50%	76	111	68%	123	4.10	51	19	17	354	11.80
Career	30-20	752	25.07	131	263	50%	76	111	68%	123	4.10	51	19	17	354	11.80



# Randy Funk

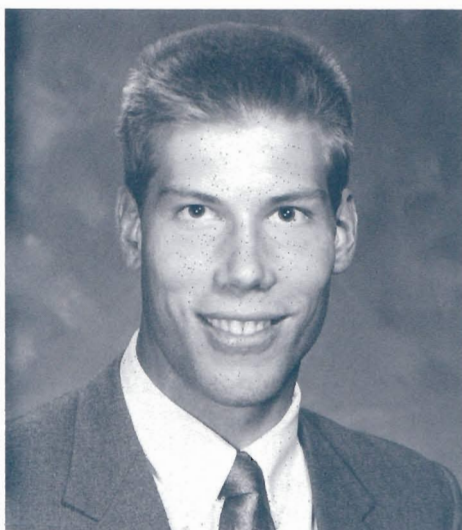

## Profile

**Class:** Senior  
**Letters:** 1  
**Height:** 6-7  
**Weight:** 225  
**Position:** Center  
**Hometown:** Hyrum, UT  
**Full Name:** Randall Brett Funk  
**Birthdate:** September 11, 1966  
**High School:** Mountain Crest  
**Coach:** John Nielson  
**Major:** Computer Science

## Career Bests

**Points-** 22, vs. Weber State, 1989-90  
**Rebounds-** 12, three times, 1989-90  
**FGM-** 10, vs. Weber State, 1989-90  
**FGA-** 14, vs. BYU, 1989-90  
**FTM-** 7, vs. BYU, 1989-90  
**FTA-** 9, vs. San Jose State, 1989-90  
**Assists-** 4, vs. BYU, 1989-90  
**Steals-** 3, vs. Utah, 1989-90  
**Blocks-** 4, vs. Cal State Northridge, 1989-90

# 55

USU's "Mr. Hustle" award winner at last year's basketball awards banquet was Randy Funk... it was that "work ethic" approach which, among other things, helped him become the team's third leading scorer and possibly the most efficient of the Ags the final four or five games of last season...he averaged 14 points and 10 rebounds a game and shot 56% from the floor in that stretch...he wound up leading the Aggies in shooting (56%) and rebounding (6.5)...was a starting inside player in 26 of the team's 30 games and was in double figures in 20 games, including each of the first 12...scored his Aggie career high (22) against Weber State and he recorded a 21-point game against BYU... definitely an inside performer whose moves are difficult to defend...also, not a bad medium range jump shooter...now weighs 225 pounds, knowing full well the extra size and strength will serve him nicely... generally is obligated to defend athletes bigger than he is...a hardnosed, competitive type who fits extremely well into Kohn Smith's "team" concept of basketball...has excellent court speed, runs the floor well... coaches say a "consistent" season is what they need from

USU's "Mr. Hustle" award winner at last year's basketball awards banquet was Randy Funk... it was that "work

Randy in his final year...redshirted the 1988-89 year which followed his JC career at both Ricks JC and Utah Valley Community College... Duke Reid's UVCC team of 1987-88 finished 22-10 and Randy averaged 16 points and 9 rebounds that year... he attended Ricks JC (averaging 12 points a game) before departing on a church mission to South Korea...a Cache Valley native, he was all-region and all-state for coach John Nielsen's Mt. Crest Mustangs, averaging 29 points a game in 1984...married to the former Markae Perret and they have one son, Bracken, 1...he is one of eight children of Randall and Gerri Funk and his brother, Brian, plays offensive tackle for the Aggie football team.

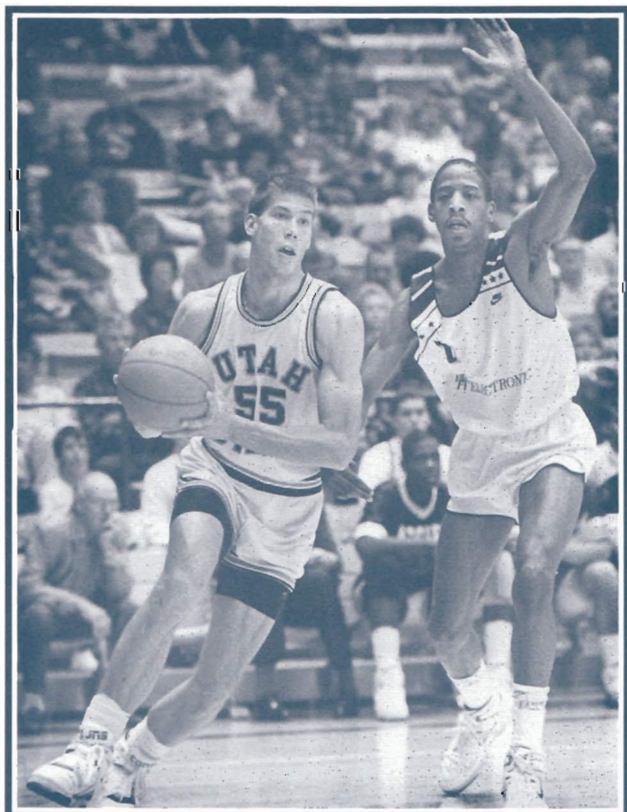

Year	G-St	Min	Avg	FG	FGA	%	FT	FTA	%	RB	Avg	AS	BL	ST	PTS	Avg
1989-90	30-26	883	29.43	132	237	56%	75	121	62%	195	6.50	25	27	17	343	11.43
Career	30-26	883	29.43	132	237	56%	75	121	62%	195	6.50	25	27	17	343	11.43



# Allen Gordon

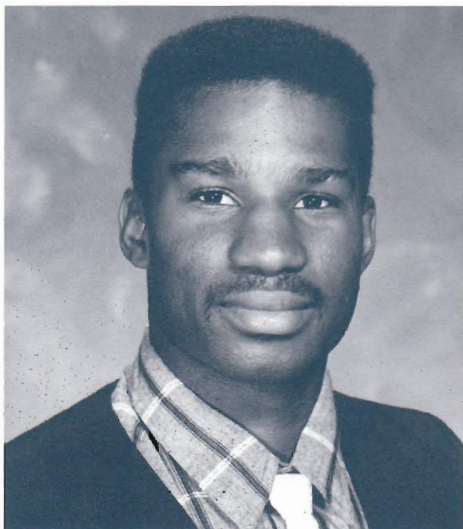

## Profile

**Class:** Senior  
**Letters:** 1  
**Height:** 6-0  
**Weight:** 175  
**Position:** Guard  
**Hometown:** Chicago, IL  
**Full Name:** Allen Christopher Gordon  
**Birthdate:** September 26, 1968  
**High School:** Simeon  
**Coach:** Robert Hambrie  
**Major:** Marketing

## Career Bests

**Points-** 16, vs. San Jose State (SJSU), 1989-90  
**Rebounds-** 7, vs. SJSU, 1989-90  
**FGM-** 6, vs. SJSU, 1989-90  
**FGA-** 14, vs. Long Beach St., 1989-90  
**FTM-** 10, vs. Pacific, 1989-90  
**FTA-** 12, vs. Pacific, 1989-90  
**Assists-** 10, vs. Fresno State, 1989-90  
**Steals-** 5, vs. SJSU, 1989-90; vs. Pacific, 1989-90  
**Blocks-** 1, three times

# 12

Utah State's most experienced point guard in terms of minutes played (657 in 28 games last year), Allen was a starter in 19 of those 28 appearances...accurately described as an instinctive, "urban" type player who learned his game on the playgrounds of Chicago...a slasher, penetrator-type with an explosive, quick step to the basket...came to the Aggies last year from Northwest Community College in Powell, Wyoming...he manufactured a fine assists-to-turnovers ratio (121-83) and was one of the Big West leaders with 51 steals...a solid playmaker and that allows the Aggie coaches to shift another point guard — outside shooting specialist Jay Goodman — to frequent duty as a "2" guard, the spot Kendall Youngblood holds most of the time... Allen's ballhandling is also critical in a Big West Conference which includes teams (such as Long Beach State and New Mexico State) who deploy pressure defensive tactics...USU coaches have seen him take over a game as proven by his play at UOP (13 points) and San Jose State (16) in two of the Aggies' four league road wins...when he is in the game Aggie turnovers tend to diminish and he pushes the Aggie tempo up another notch,

even to the point he forces "patterned" opponents into a faster game... last year scored 7.2 points a game but his offense took a noticeable leap the final third of the season when he climbed into double figures in 6 of the final 8 games (including the career high 16 at San Jose State)...once was a member of the Long Beach State program (1986-87)...helped NWCC, under Ken Rochlitz, to a 30-7 record as he averaged 12.2 points and shot 55% from the floor...earlier, he starred at highly acclaimed Simeon Vocational High in Chicago, a 29-1 team, and he scored 14.9 a game with 8.0 assists... played on Robert Hambrie's city championship team at Simeon in 1985...son of Allen and Grace Gordon.

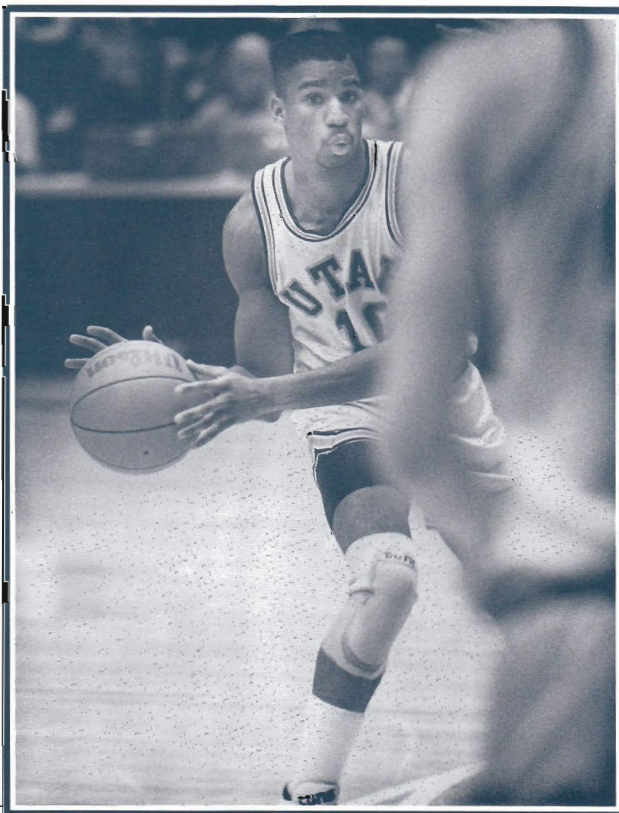

Year	G-St	Min	Avg	FG	FGA	%	FT	FTA	%	RB	Avg	AS	BL	ST	PTS	Avg
1989-90	28-19	657	23.46	66	136	49%	66	97	68%	50	1.79	121	4	51	202	7.21
Career	28-19	657	23.46	66	136	49%	66	97	68%	50	1.79	121	4	51	202	7.21



# Jeff Parris



## Profile

**Class:** Senior  
**Letters:** 1  
**Height:** 6-8  
**Weight:** 215  
**Position:** Center  
**Hometown:** LaMirada, CA  
**Full Name:** Jeff William Parris  
**Birthdate:** August 17, 1968  
**High School:** LaMirada  
**Coach:** Roger Williams  
**Major:** Marketing

## Career Bests

**Points-** 15, vs. Cal State Fullerton (CSF), 1989-90  
**Rebounds-** 11, vs. Boise St., 1989-90  
**FGM-** 6, vs. Colorado, 1989-90  
**FGA-** 10, vs. Colorado, 1989-90  
**FTM-** 7, vs. CSF, 1989-90  
**FTA-** 11, vs. Boise St., 1989-90  
**Assists-** 4, vs. San Jose St., 1989-90  
**Steals-** 4, vs. Boise St., 1989-90  
**Blocks-** 4, vs. UC Santa Barbara, 1989-90; vs. UC Irvine, 1989-90

# 35

Few basketball teams could well endure the loss of a veteran big man and that is why Coach Smith is anxious for Jeff

Parris to be able to put an injury behind him and return to his playing form of a year ago...during an early-September pickup game he injured his knee (dislocated kneecap) and subsequent surgery was performed to tighten ligaments in the knee and remove bone chips...an early-December return to game action was forecast following the surgery...a transfer to the Aggies a year ago from Cerritos College, he quickly proved himself by being named "Top Defensive Player" at USU's post-season honors banquet ...a solid rebounder...Jeff was recruited at the time to fill the void left in the Aggie attack by graduations following the 1988-89 season...a team weakness the Aggies are intent upon improving is rebounding and that will require a healthy Jeff Parris...Jeff was a starter in 17 of 30 games last year but spent the final quarter of the year coming off the bench...he averaged 6.6 points and 5.1 rebounds a game and scored his Aggie career high with 15 against Cal State Fullerton....he has had some struggles, physically, considering

the recent knee surgery and another surgical procedure last spring following the 1989-90 season ...the Aggies are working to help Jeff become more of an inside power threat..before USU, he helped Cerritos Junior College to the state JC championship where he was named all-tournament, scoring 22 points against El Camino...he helped Jack Bogdanovich's team to a 31-4 record, averaging 10 points and 7 rebounds... Jeff was MVP for Roger Williams' LaMirada High team both his junior and senior years and he averaged 18 points and 12 rebounds a game his final season...he then attended the University of Portland before transferring to Cerritos...one of four children of John and Judy Parris.



Year	G-St	Min	Avg	FG	FGA	%	FT	FTA	%	RB	Avg	AS	BL	ST	PTS	Avg
1989-90	30-17	725	24.17	62	152	41%	74	101	73%	154	5.13	37	34	26	199	6.63
Career	30-17	725	24.17	62	152	41%	74	101	73%	154	5.13	37	34	26	199	6.63



# Matt Barnes

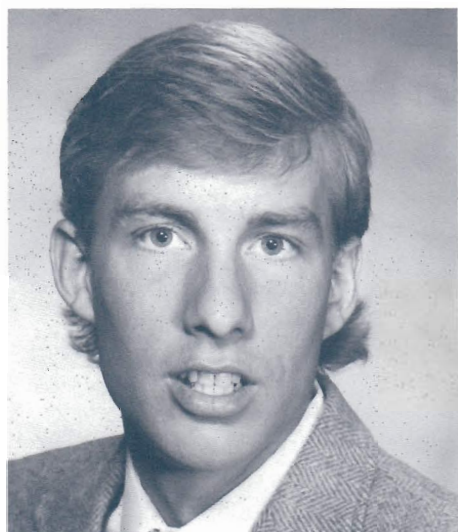

# 21

## Profile

**Class:** Senior  
**Letters:** 1  
**Height:** 6-0  
**Weight:** 155  
**Position:** Guard  
**Hometown:** Salt Lake City, UT  
**Full Name:** Matthew Lee Barnes  
**Birthdate:** October 16, 1967  
**High School:** Olympus  
**Coach:** Ron Huber  
**Major:** Physical Education

## Career Bests

**Points-** 13, vs. BYU, 1989-90  
**Rebounds-** 7, vs. Utah, 1989-90  
**FGM-** 5, vs. BYU, 1989-90  
**FGA-** 9, vs. BYU, 1989-90  
**FTM-** 9, vs. George Wash., 1989-90  
**FTA-** 10, vs. George Wash., 1989-90  
**Assists-** 7, vs. Weber State, 1989-90  
**Steals-** 4, vs. Cal State Northridge, 1989-90  
**Blocks-** None

Matt Barnes is a shooter and his success as a senior will be determined in good part by how well he does at that

specialty...his athletic history is one of success in the offensive side of the game...is penciled in as a "number two" guard in the Aggie scheme ...last year, his first at Utah State, his role was altered with the injuries to Albert Chappell and Allen Gordon as he was asked to handle more "point guard" assignments...as a junior he appeared in 28 of the season's 30 games, averaging about 17 minutes an appearance...was a starter in 11 of those games including nine of the season's first 12 games and then the final two (the regular season finale against UC-Irvine and the Big West Tournament game with Long Beach State) ...scored his Aggie career high (13 points) in his first starting assignment: it was the second game of the year and it was against the BYU Cougars...hit 5-of-9 shots that night and it would turn out to be one of his two best shooting performances of the season...as Gordon's point guard backup down the stretch, he did generate a 12-point outburst at San Jose State (canning all four of his three-point shots)...he hit 9-of-10 FTs vs.

George Washington at the Maui Classic...came to the Aggies before last season from Salt Lake Community College...has an "unsinkable" and enthusiastic attitude, which is infectious...at SLCC he averaged 18 points, five assists and five steals a game, shooting 55% from the floor and 87% from the line...under coach Max Lloyd, he helped the Bruins to records of 25-7 and 19-11...played for Ron Huber at Olympus High (second-team all-state guard) on a 16-9 team ...at Olympus he averaged 15 points, 8.1 assists and 4.0 steals a game, twice earning season MVP awards...once scored 28 vs. Bountiful and he had 11 assists and 6 steals in that game...one of three children of Lee and Evelyn Barnes.

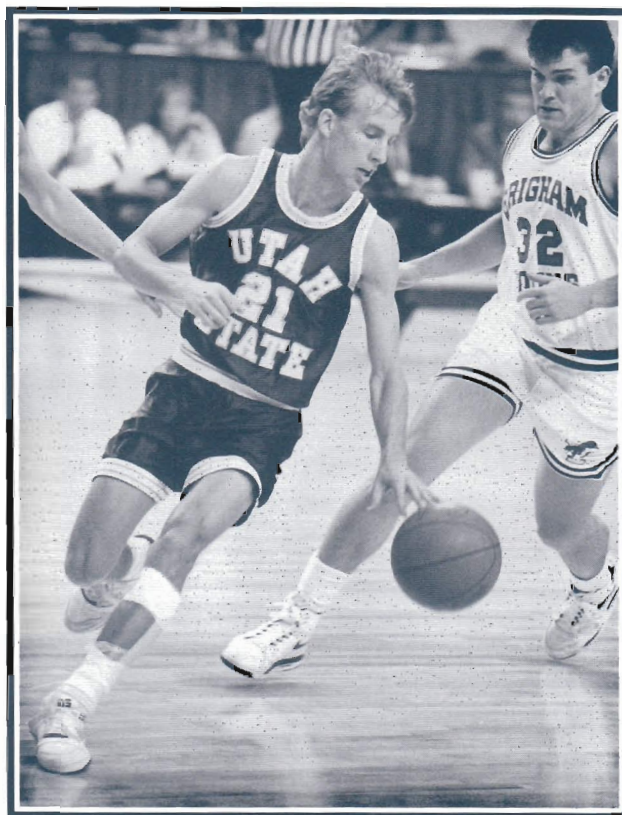

Year	G-St	Min	Avg	FG	FGA	%	FT	FTA	%	RB	Avg	AS	BL	ST	PTS	Avg
1989-90	28-11	474	16.93	34	100	34%	27	33	82%	39	1.39	50	0	23	121	4.32
Career	28-11	474	16.93	34	100	34%	27	33	82%	39	1.39	50	0	23	121	4.32



# Roger Daley

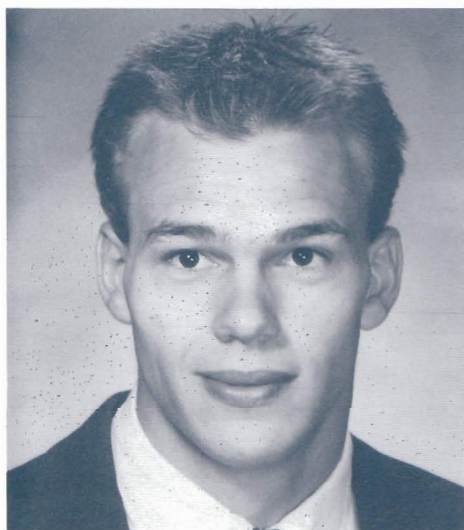

## Profile

**Class:** Junior  
**Letters:** 1  
**Height:** 6-7  
**Weight:** 225  
**Position:** Forward  
**Hometown:** Craig, AK  
**Full Name:** Roger Maxson Daley  
**Birthdate:** June 28, 1970  
**High School:** Mountain View (Bend, OR)  
**Coach:** Jack Lutz  
**Major:** Physical Therapy

## Career Bests

**Points-** 6, vs. Long Beach State (LBSU), 1989-90  
**Rebounds-** 5, vs. UNLV, 1989-90; vs. San Jose State, 1989-90  
**FGM-** 3, vs. LBSU, 1989-90  
**FGA-** 5, vs. San Jose St., 1989-90  
**FTM-** 3, vs. San Jose St., 1989-90  
**FTA-** 4, vs. San Jose St., 1989-90  
**Assists-** 2, vs. UNLV, 1989-90  
**Steals-** 1, vs. UC Santa Barbara, 1989-90  
**Blocks-** 4, vs. San Jose St., 1989-90

# 44

How often, in major college basketball, does a non-recruited "walk on" player, 1) make the team and 2) earn a full-ride scholarship the following year?...it is rare, but so is this second year big man...Roger came to USU to concentrate on track and field, but decided first to give basketball a try...he was successful in that decision — enjoying a fine hoop season last winter — then he completed the scenario in Las Vegas last spring by becoming the Big West Conference discus champion ...as evidenced by the discus title, he has the physical strength to compete in major college basketball...a good player who became somewhat of a strong armed "enforcer" type during his appearances in 13 games last season...among his best performances a year ago were his five points and five rebounds at San Jose State and the six points he scored at Long Beach State...a very good jumper who the coaches hope will lend a needed boost in rebounding this year...he totalled 11 blocked shots in just 72 minutes of play last year and that is remarkable...before arriving at USU, he was also a double sport man (track and basketball) at Ricks (Idaho) Junior College where he played forward and center for

Gary Gardner...the Vikings were 12-15...while his hometown is Craig, Alaska, Roger played high school basketball at Mountain View High in Bend, Oregon...he averaged 14.3 points and 12.5 rebounds and 5.0 blocked shots a game, shooting 50% from the floor and 56% from the line ...the Cougars, coached by Jack Lutz, posted a 20-5 record and finished first in the Intermountain Conference, in the school's first year of existence...he established most of the Mountain View rebounding records which were later broken by his brother, Neal, who will play at BYU following a church mission...Roger is one of 13 children of Douglas and Gwenda Daley...he is married to the former Brenda Bowman.

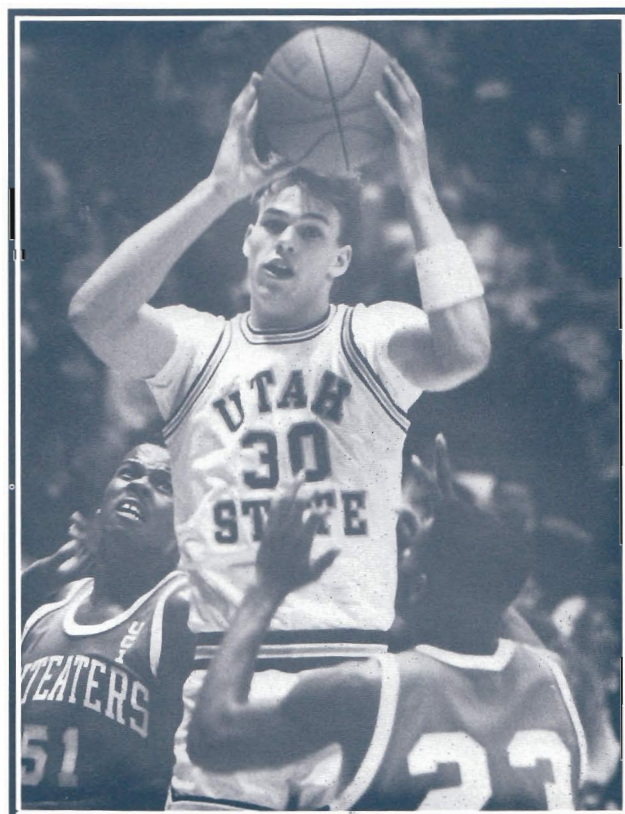

Year	G-St	Min	Avg	FG	FGA	%	FT	F:TA	%	RB	Avg	AS	BL	ST	PTS	Avg
1989-90	13-0	72	5.54	7	14	50%	5	13	38%	18	1.38	4	11	1	19	1.46
Career	13-0	72	5.54	7	14	50%	5	13	38%	18	1.38	4	11	1	19	1.46



# Jay Goodman



## 22

### Profile

**Class:** Sophomore  
**Letters:** 0  
**Height:** 5-11  
**Weight:** 165  
**Position:** Guard  
**Hometown:** Fort Dodge, IA  
**Full Name:** Jay Bradley Goodman  
**Birthdate:** December 27, 1969  
**High School:** Fort Dodge  
**Coach:** Tom Goodman  
**Major:** Business

### Career Bests

**Points-** 23, vs. UC-Santa Barbara (UCSB), 1988-89  
**Rebounds-** 4, vs. Northern Iowa, 1988-89  
**FGM-** 9, vs. UCSB, 1988-89  
**FGA-** 10, vs. UCSB, 1988-89  
**FTM-** 2, vs. U San Francisco (USF), 1988-89  
**FTA-** 4, vs. USF, 1988-89  
**Assists-** 5, vs. UCSB, 1988-89  
**Steals-** 3, vs. USF, 1988-89  
**Blocks-** None

Jay, one of the newest Ags, isn't new at all, having red-shirted last year after his transfer from Iowa State ...a strong

candidate, though just a sophomore, to become the starter at point guard... a natural leader and he hates to lose ...he is adept as a shooter in a variety of situations...should be the Ags' most consistent three-point shooting threat ...he is extremely coachable, he is versatile in filling the role as a ball handler, he's quick and he has "zonebuster" shooting potential... coaches expect his performance will become one of the most immediate factors in USU's improvement as a team ...his father captained the Iowa State teams of the late-1960s and his brother (Tom) played at William Jewell College in Missouri...Jay was one of Iowa's best as a high school senior, averaging 25.6 ppg, 7.0 assists, shooting 58% from the floor and 83% from the line...scored 36 points against Cedar Rapids Kennedy in the state championship game for his Ft. Dodge High team coached by his dad...Jay was named first team all-state...in 1988-89 he was a non-scholarship walk-on at Iowa State but made quite a splash during December of that year...when the Cyclones played UC-Santa

Barbara in the Kactus Classic in Tempe he buried 9-of-10 shots (5-of-6 three pointers) and scored 23 points... that earned him a starting job and he responded next time out with 12 points in a 99-73 win over USF as Iowa State won the consolation title and Goodman was named all-tournament ...in all, he started three games that year but his playing time diminished later (19 games, 7.6 minutes a game for the season) and he decided to leave Iowa State for USU when the Cyclones did not offer him a scholarship and USU did...wants someday to get into collegiate athletics as an SID, an extremely worthy life's ambition... one of two sons of Tom and Connie Goodman.

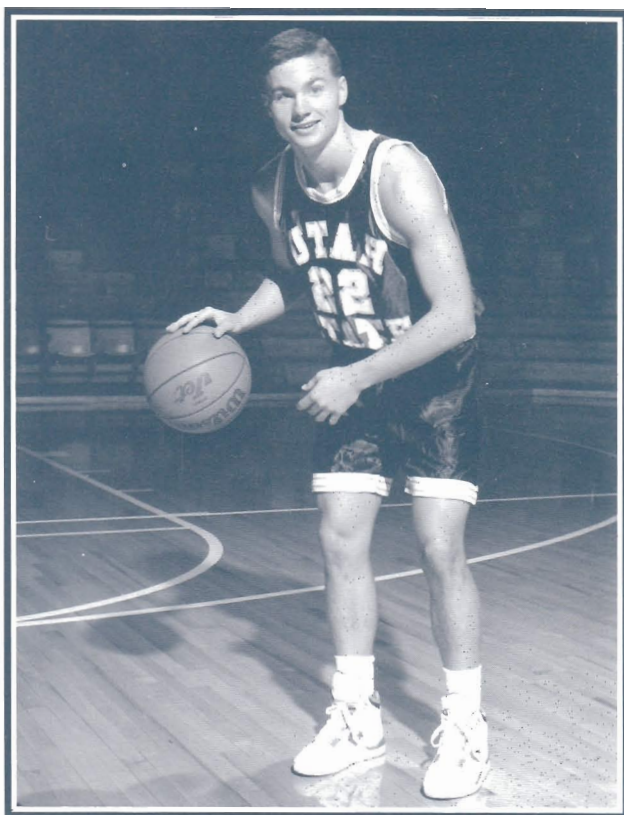

Year	G-St	Min	Avg	FG	FGA	%	FT	FTA	%	RB	Avg	AS	BL	ST	PTS	Avg
1988-89	19-3	144	7.58	25	47	53%	7	14	50%	14	0.74	26	0	9	67	3.53
Career	19-3	144	7.58	25	47	53%	7	14	50%	14	0.74	26	0	9	67	3.53



# Brent Lofton

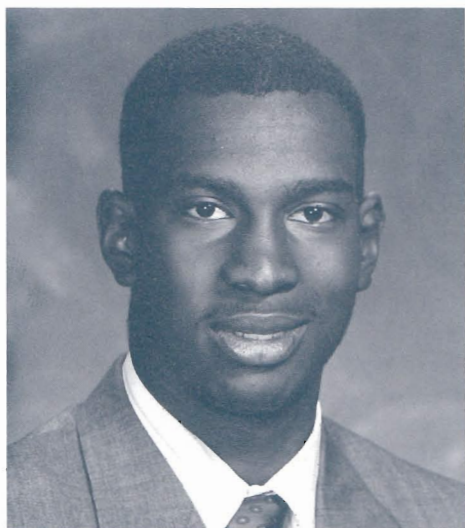

## Profile

**Class:** Sophomore  
**Letters:** 1  
**Height:** 6-4  
**Weight:** 195  
**Position:** Guard  
**Hometown:** Los Angeles, CA  
**Full Name:** Brent Markeef Lofton  
**Birthdate:** December 7, 1971  
**High School:** El Camino  
**Coach:** Mike McNulty  
**Major:** Business

## Career Bests

**Points-** 6, vs. Cal State Northridge (CSN), 1989-90; vs. Colorado, 1989-90  
**Rebounds-** 5, vs. Long Beach State, 1989-90  
**FGM-** 3, vs. CSN, 1989-90  
**FGA-** 5, vs. CSN, 1989-90; vs. UC-Santa Barbara, 1989-90  
**FTM-** 4, vs. Fresno State, 1989-90  
**FTA-** 4, four times  
**Assists-** 3, vs. CSN, 1989-90  
**Steals-** 3, vs. UC Irvine, 1989-90  
**Blocks-** 1, vs. New Mex. St., 1989-90

# 25

Possibly no one — Brent included — knows how successful he can be in major college basketball, but this sophomore season will go a long way in making that determination...a big guard candidate for the Aggies... he was a highly advertised freshman last year and appeared in about two-thirds of USU's games (23 of 30) and averaged just over seven minutes a game in those... he appeared in 11 of last year's first 13 games, then in five of the next 10, prior to appearances in each of the final seven games of the season...six points against Colorado in the Maui Tournament and five rebounds against Long Beach State are his career bests...a spot player for the Aggies in 1989-90, he and Gary Patterson were the Ags' only freshmen a year ago... he was the LA City 3A "Player of the Year", earning that honor while playing for Mike McNulty at El Camino High (Woodland Hills area)...he averaged 23.4 points and 11.2 rebounds as a senior at El Camino...he was the first El Camino player ever chosen 3A Player of the Year...in the city playoffs, El Camino eliminated Lincoln and Jefferson high schools prior to a three-point loss in the semifinals to eventual

city champion, Fremont...he scored 89 points and cornered 50 rebounds in the three playoff games...his 38 points and 16 rebounds against Fremont were his career bests...he was both a guard and forward at El Camino...the Conquistadores won the West Valley regular season championship...Brent is the son of Bertha and James Lofton.

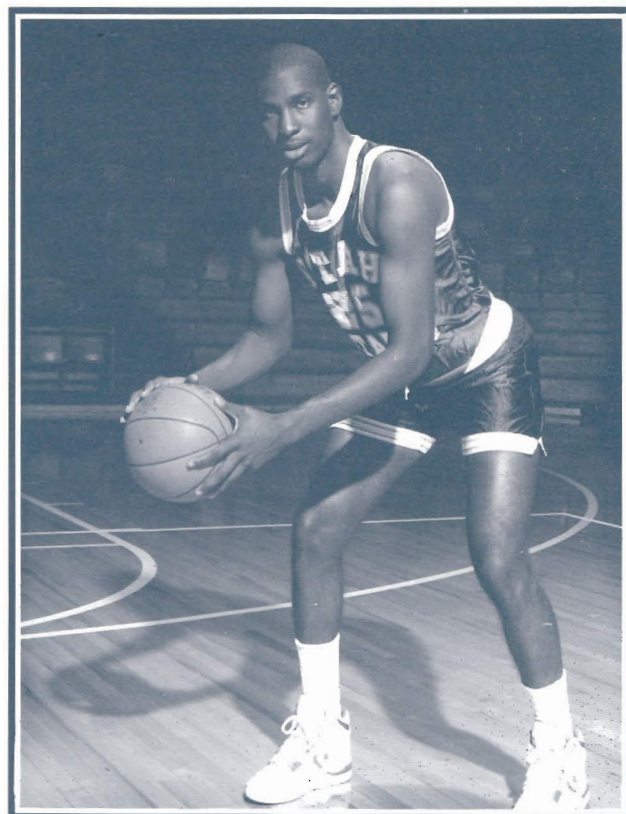

Year	G-St	Min	Avg	FG	FGA	%	FT	FTA	%	RB	Avg	AS	BL	ST	PTS	Avg
1989-90	23-0	163	7.09	19	46	41%	18	29	62%	33	1.43	8	3	6	56	2.43
Career	23-0	163	7.09	19	46	41%	18	29	62%	33	1.43	8	3	6	56	2.43



# Gary Patterson

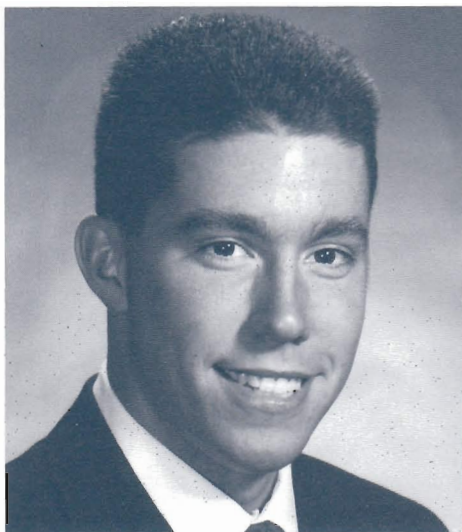

# 34

## Profile

**Class:** Sophomore  
**Letters:** 1  
**Height:** 6-6  
**Weight:** 200  
**Position:** Forward  
**Hometown:** Redmond, WA  
**Full Name:** Gary Douglas Patterson  
**Birthdate:** October 23, 1970  
**High School:** Redmond  
**Coach:** Jerry Koester  
**Major:** Business

## Career Bests

**Points-** 10, vs. Colorado, 1989-90  
**Rebounds-** 4, vs. UC-Santa Barbara (UCSB), 1989-90  
**FGM-** 3, vs. Colorado, 1989-90; vs. UCSB, 1989-90  
**FGA-** 5, vs. UCSB, 1989-90  
**FTM-** 4, vs. George Wash., 1989-90  
**FTA-** 4, vs. George Wash., 1989-90  
**Assists-** 2, vs. Colorado, 1989-90; vs. George Wash., 1989-90  
**Steals-** 1, four times  
**Blocks-** None

"sixth man" and that is unusual for a freshman...then, when he suffered double quad muscle pulls in his legs, his progress was thwarted severely... later he was involved in the head butting incident which led to the well-publicized fracas following the Aggie game at UNLV and that required stitches to his head...it wasn't the kind of season for Patterson that he appeared headed for after the first few weeks of practice...but, he did appear in 21 of 30 games and he averaged about nine minutes a game...his top games came against Colorado in the Maui Tournament (10 pts.) and against Long Beach State (8 pts., 5 rebs.) at the Big West tournament ...he dedicated his summer to his weight training program and playing in two summer basketball leagues in the Seattle area.. a hard-nosed, all-around, defensive oriented athlete, he is versatile, a good passer and knows now the difference between a good shot and a bad one...it all makes Gary a viable challenger for Rich Jardine's starting spot at the Aggies' #3 (small forward) position...was a first-team all-state

A year ago — right out of high school — it took Gary two weeks into pre-season drills to establish himself as the Ags'

selection and an honorable mention all-American while playing for Jerry Koester's Redmond High Mustangs... they were 74-13 in the three years he was a starter and topped off the last two with consecutive state titles... Redmond wound up 26-4 his senior year and won the state championship with a 59-50 victory over Seattle's Garfield High...he once scored 27 against Kentridge High in a state semifinal game and he averaged 14.5 points and 7.0 rebounds as a senior... was a starter in the AAU-Soviet game, which his all-star team won...he was rated his high school team's top defensive player for three years running...one of three children of Jack and Cathy Patterson and he spent part of his boyhood in Salt Lake City.

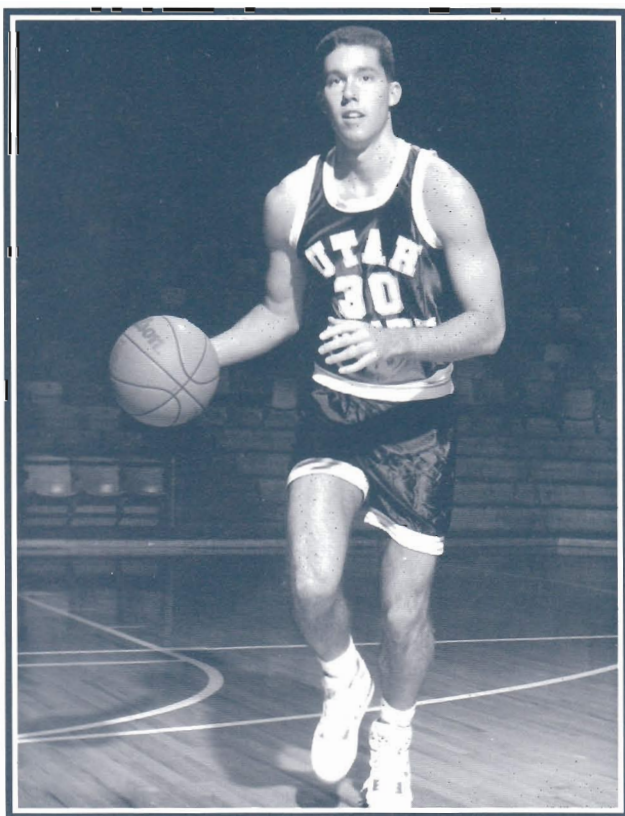

Year	G-St	Min	Avg	FG	FGA	%	FT	FTA	%	RB	Avg	AS	BL	ST	PTS	Avg
1989-90	21-0	186	8.86	19	37	51%	16	21	76%	29	1.38	16	0	4	58	2.76
Career	21-0	186	8.86	19	37	51%	16	21	76%	29	1.38	16	0	4	58	2.76



# Todd Gentry

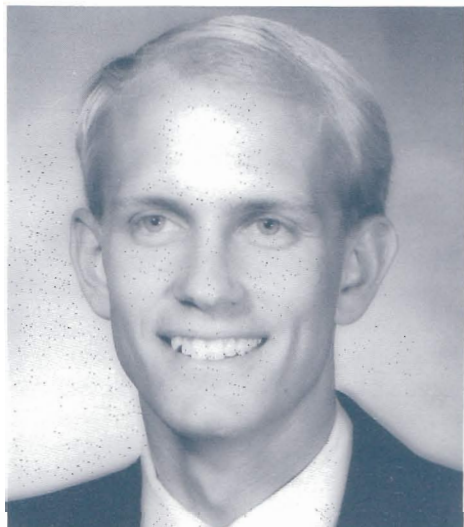

## Profile

**Class:** Junior  
**Letters:** 0  
**Height:** 6-5  
**Weight:** 175  
**Position:** Guard  
**Hometown:** Orem, UT  
**Full Name:** Todd Robert Gentry  
**Birthdate:** September 14, 1968  
**High School:** Mountain View  
**Coach:** Joel Gardner  
**Major:** Pre-Physical Therapy

## Career Bests

**Points-** 16, vs. Athletes In Action (AIA), 1989-90  
**Rebounds-** 7, vs. AIA, 1989-90  
**FGM-** 6, vs. AIA, 1989-90  
**FGA-** 10, vs. AIA, 1989-90  
**FTM-** 2, vs. AIA, 1989-90  
**FTA-** 3, vs. AIA, 1989-90  
**Assists-** 5, vs. AIA, 1989-90  
**Steals-** 1, three times  
**Blocks-** 1, vs. Air Force

# 10

It was 1986 and — in Utah's high school athletic circles — general consensus that year had it that the state's most

recruited prep basketball player was Mountain View's Todd Gentry...he eventually signed a national letter of intent to attend BYU, attended one semester and then left on a church mission to Pennsylvania, returning to school in Provo in time for the 1989-90 season at BYU...as a backup guard on the Cougars' 21-9 team last year he played in 26 games (154 minutes) and scored 18 points...ironically, his career high came November 30 against the Aggies in Logan when he scored six and BYU won, 71-65...with Todd's decision to transfer to USU, he will sit out the 1990-91 season and then retain three years of collegiate eligibility with the Aggies...USU's coaches regard him as an excellent defensive player...has a nice shooting touch and he should be good for the Aggies in that he is a big, versatile athlete and an ideal candidate for the "big guard" position...but, he is also capable of filling in at small forward...he will use his year at USU to become stronger in preparation for play in the Big West Conference...playing as a guard and small forward at Mountain View for former

Logan High coach Joel Gardner he was named an honorable mention Converse all-America and a nominee for the McDonald's all-America team...he once scored 25 points, pulled down 10 rebounds and had 6 steals against Brighton High...earned both all-state and all-region honors in basketball and he was an academic all-America winner in baseball...he averaged 20 points and 7 rebounds a game at Mountain View...he was recruited by Pepperdine, Hawaii, BYU, Washington State, the Aggies and Dartmouth...Todd was married in April to the former Susan Madsen...he hopes to establish a practice in sports medicine after graduating with a degree in Physical Therapy...he is one of five children of Robert and Marilyn Gentry.

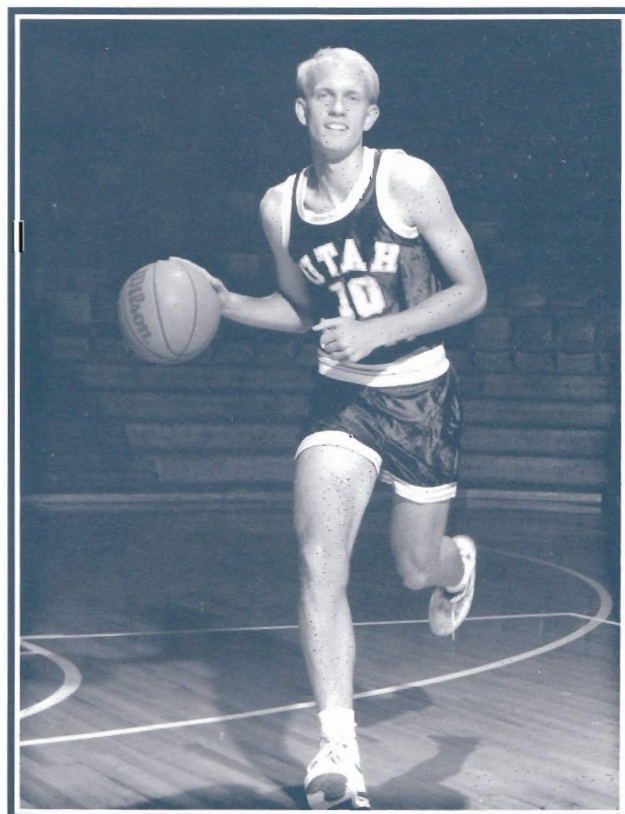

Year	G-St	Min	Avg	FG	FGA	%	FT	FTA	%	RB	Avg	AS	BL	ST	PTS	Avg
1989-90	26-0	154	5.92	7	22	32%	4	8	50%	16	0.62	11	1	6	18	0.69
Career	26-0	154	5.92	7	22	32%	4	8	50%	16	0.62	11	1	6	18	0.69



# Darren Johnson

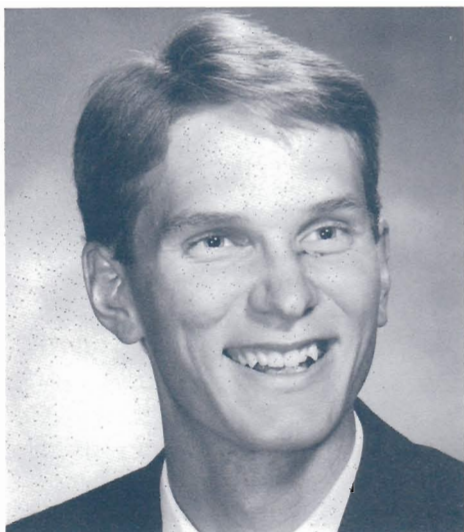

## Profile

**Class:** Freshman  
**Letters:** 0  
**Height:** 6-7  
**Weight:** 180  
**Position:** Forward  
**Hometown:** Idaho Falls, ID  
**Full Name:** Darren Scott Johnson  
**Birthdate:** January 17, 1969  
**High School:** Bonneville  
**Coach:** Mike Jorgenson  
**Major:** General Education

# 20

Utah State University basketball fans will remember back to the 1987-88 season — the Ags' 21-10 year when they were conference tournament champs and NCAA entrants — for their first recollection of this student-athlete...Darren came to the Aggies as a highly regarded Idaho high school star but did not play that season (he was redshirted) and that means he is still a freshman and retains four years of collegiate eligibility...following that season he left on a church mission (to Spain) and he is now a member in good standing of the 1990-91 Aggies...the most obvious feature of his game: a very good shooting touch...strength and stamina are phases he will have to improve...he has a well-founded knowledge of the game and is willing to be part of the team concept and work to improve...at 6-7 he brings a height advantage to the "wing" position, which is where he will play...is a good student and is very coachable...a first team all-stater for Mike Jorgensen at Idaho Falls Bonneville High (the Bees were 20-6 his senior year)...he was a center and forward there and averaged 19 points and 11.2 rebounds a game and was a 53% shooter...he once scored

30 points and pulled down 14 rebounds in a game against Rigby High...Darren was named the MVP in the Gem State Conference (which Bonneville won)...he later appeared in the Idaho All-Staters all-star game in Boise...also doubled as a high jumper in track, was the Bonneville High Studentbody President and he earned academic all-state honors for his 3.87 high school grade point average...is one of seven children of Dixie and Ronald G. Johnson (his dad played for two years at Ricks JC and a brother, Brett, played at Ricks and at Salt Lake Community College).

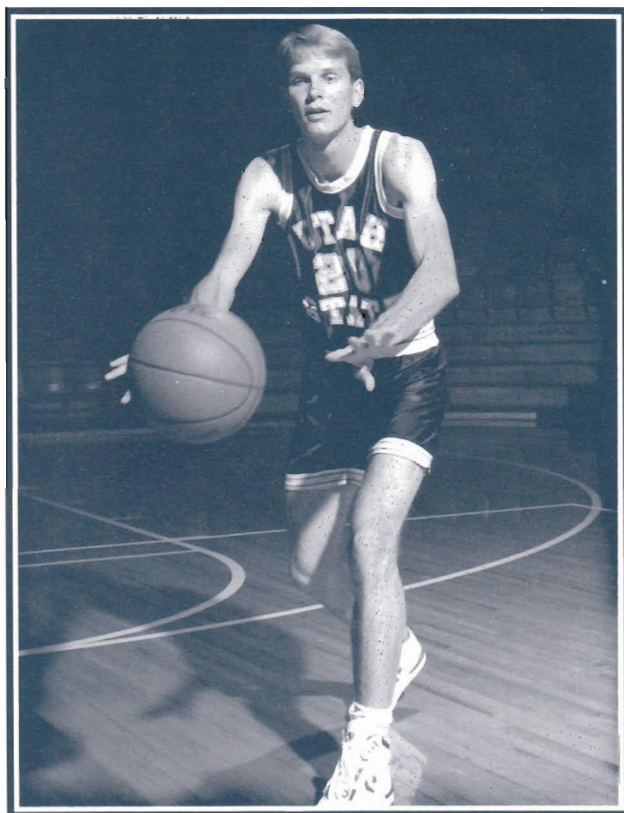



# Eric Franson



## Profile

**Class:** Freshman  
**Letters:** 0  
**Height:** 6-8  
**Weight:** 230  
**Position:** Forward  
**Hometown:** American Fork, UT  
**Full Name:** Eric Jay Franson  
**Birthdate:** January 13, 1972  
**High School:** American Fork  
**Coach:** Bob Eckles  
**Major:** Engineering

# 42

college level the way this young man has already at USU...certainly has proven he has the best chance of any Aggie freshman in years to become an "impact" player...he works very hard for everything he gets...would not be considered particularly fast or quick, but he runs the floor with determination and he always seems to be in position to make things happen...as a high school standout he proved himself to be an all-around talent; solid as a rebounder and defender and he doesn't seem intimidated by the college level playing intensity...spent a fruitful off-season in the sport looking for games wherever he could find them...long after he had signed his national letter of intent to attend Utah State, Eric earned even more attention with his play for a Utah High School all-star team against the touring Soviet Junior National team...in that game he scored 27 points on short jumpers, inside power moves and early offense chances...he usually scores what might be called "blue collar" baskets...he averaged 28 points and 11 rebounds a game at American Fork High,

Freshman basketball players seldom position themselves for extensive playing time on the major

shooting 65% from the floor and 80% from the line...in the region championship game he scored 42 points and grabbed 18 rebounds against Provo...was a two year all-state selection, first team...when he made his decision to attend USU, his high school coach (Bob Eckles, USU graduate) called him "...a finesse shooter with a surprising touch for someone his size..."...is a very good passer with "soft hands" who seldom makes ballhandling errors...has learned using his size, to set an effective screen...a National Merit finalist in math...has lived in Virginia, Utah, Arizona, Colorado, and Nevada but was born in Logan...one of five children of Jay and Gwyn Franson.

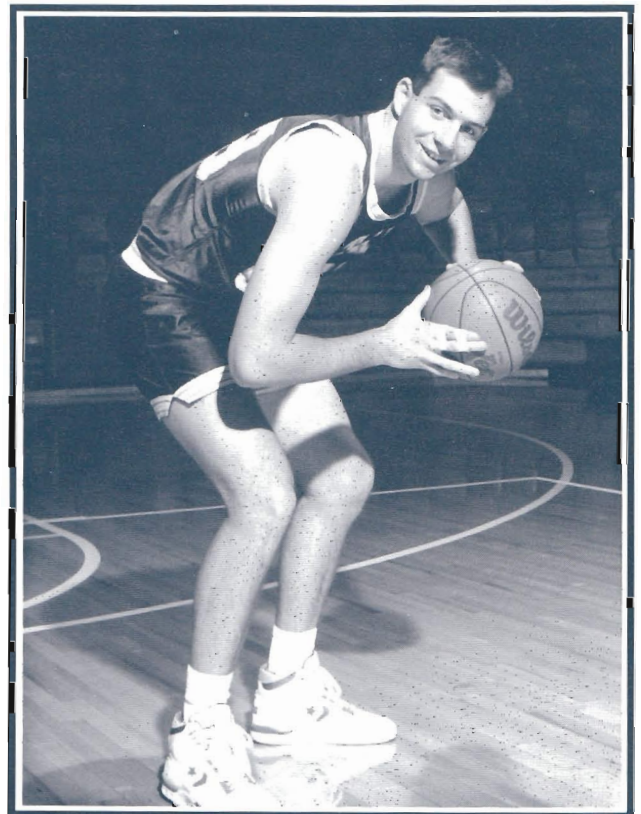



# Bryon Ruffner

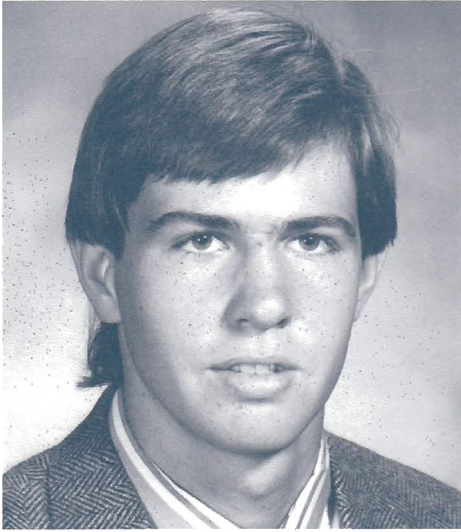

## Profile

**Class:** Freshman  
**Letters:** 0  
**Height:** 6-6  
**Weight:** 195  
**Position:** Forward  
**Hometown:** Provo, UT  
**Full Name:** Bryon Alex Ruffner  
**Birthdate:** August 21, 1972  
**High School:** Timpview  
**Coach:** Don Chamberlain  
**Major:** Pre-Physical Therapy

# 14

and that certainly holds true for Ruffner who arrived at Utah State in the fall following what obviously was a summer of preparation for this opportunity...reported to the Aggies in excellent physical condition...proved in early drills he is a hard-nosed competitor who is planning to play in his first season...primarily a low-post player as a high school junior, he spent his senior year and the ensuing summer working on moves facing the basket...is very active and difficult to defend...will play a baseline position with his jumping and driving ability and might even be called upon to help some under the basket, depending on the status of veteran Jeff Parris following knee surgery...a very fundamentally sound athlete...enjoyed a brilliant career for Don Chamberlain at Timpview High where the Thunderbirds compiled a 73-13 record during Bryon's varsity career and won two state championships...Chamberlain described him as a "...finesse player and he is an exceptional outside jump shooter..." as a senior he averaged 25 points and 12 rebounds a game and he was a 60%

None of USU's three new freshmen seem content simply to be members of a major college basketball team

shooter from the floor, 80% from the free throw line...he scored a career high 37 points and pulled down 15 rebounds against Jordan...he was named to the all-tournament team in a prestigious Las Vegas holiday tournament in December of 1989...was named to Utah's high school all-state teams for two years running...he was a member of the Utah high school all-star bunch which played the touring Soviet Junior National team...hopes to become a physical therapist...one of six children of Paul Alex and Lael Jaenine Ruffner (his dad is a former BYU great and played for the Chicago Bulls in the NBA).

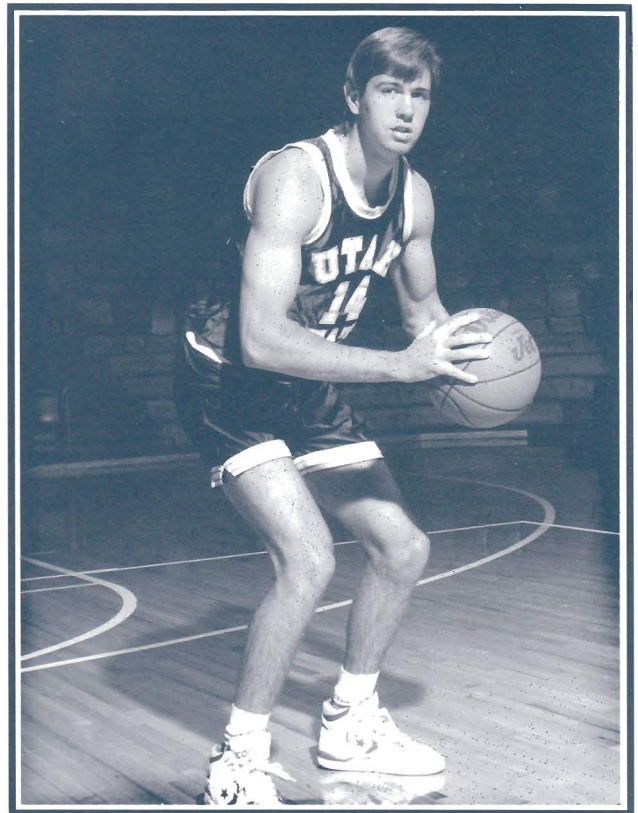



# Charlie Sager

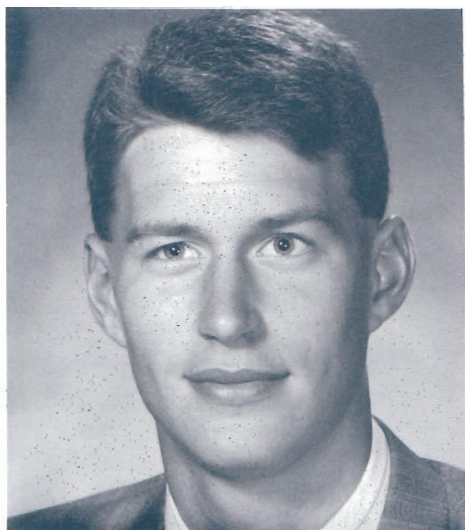

## Profile

**Class:** Freshman  
**Letters:** 0  
**Height:** 6-10  
**Weight:** 210  
**Position:** Center  
**Hometown:** Grand Prairie, TX  
**Full Name:** Charles Lynn Sager  
**Birthdate:** November 8, 1971  
**High School:** South Grand Prairie  
**Coach:** Brad Chasteen  
**Major:** General Education

# 50

the preseason camp, he proved himself an excellent "touch" shooter for an athlete of his size...runs the floor well ...he's another one of the Ags' new freshmen warriors who didn't plan his first year to be a passive one: he wants to play...his quiet off-the-court demeanor belies a very aggressive streak which is manifest from time-to-time in practice sessions ...is working on developing his "back to the basket" moves and his foot quickness...very intelligent, coachable and personable young man... with his outside shooting ability he has made himself into a solid high and low-post candidate in his first year at USU... his playing status this first season could depend, in part, upon the progress of veteran inside man Jeff Parris, following September knee surgery...was signed to a national letter of intent by the Aggies after playing for Brad Chasteen at South Grand Prairie High School in Grand Prairie, Texas...his senior year the Warriors were an 18-14 team in the powerful 11-5A district which produced state champion Dallas Kimball...he wound up the final two

USU's tallest player in 1990-91 is also one of its youngest: 6-10 freshman Charlie Sager... and during the early days of

games of district play with outstanding numbers: 55 points and 33 rebounds... said Chasteen: "Charlie has super hands and he is a great passer. He has some very strong offensive skills; he was our best three-point shooter and he shoots with a very soft touch." ...he averaged 18 points and 8 rebounds a game as a senior and he is a very good free throw shooter (80%)...his top high school game: 35 points and 15 rebounds against Dallas Carter High... Charlie was named to the all-district team for three straight years...he brings an exceptional academic back-ground with him: he carried a 4.1 gpa (on a 4.0) scale in high school due to honors work he completed...one of two children of Charles and Paula Sager.

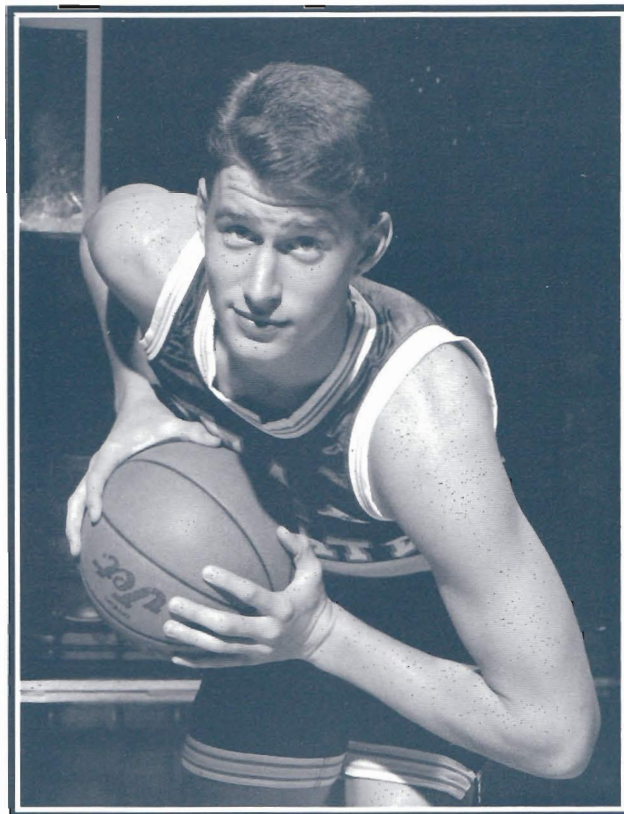



# Head Coach

There was no greater boyhood basketball fan of the Aggies than the man who now directs the school's fortunes in the sport.

Kohn Smith, 38, grew up in Cache Valley and realized one of his dreams when he was named the school's 13th head coach late in the 1987-88 season, while serving as an assistant at USU to Rod Tueller.

**He had returned to the USU program from the University of Indiana where he had been an assistant coach to Bob Knight.**

This is his third year as USU's head coach. He has directed the Aggies to seasons of 12-16 and 14-16.

"Kohn has everything it takes to be a great basketball coach, because he has everything it takes to be a great person."

Those were Coach Knight's words during a speaking engagement in late-September, 1989, in Utah State's Dee Glen Smith Spectrum.

**A meaningful testimonial, particularly from the man who was Smith's boss when Kohn was a six-year assistant at IU (1981-87).**

The young Aggie head coach will likely tell you his first two years as a collegiate head man were among the most profitable learning experiences of his professional life.

Under Kohn the Aggies have posted Big West Conference records of 10-8 and 8-10.

His first two seasons are somewhat of a departure from what had been an impressive record in college basketball as an assistant coach to Knight and Tueller: seven seasons in the major college game...seven trips to post-season basketball tournaments.

**It was Kohn's work with the defense, as an assistant coach in 1987-88, which was instrumental in the Ags winning their first-ever**

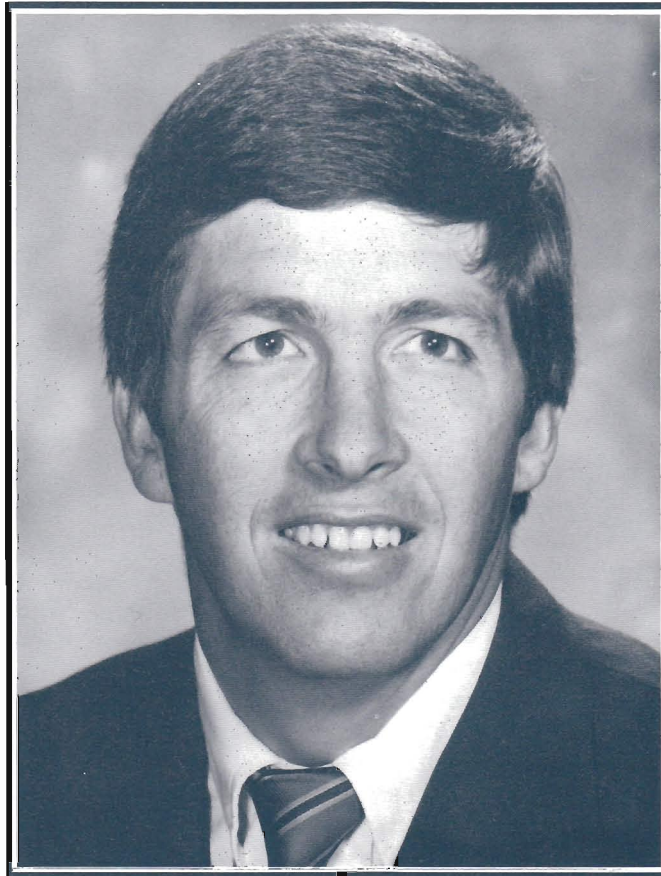

**Kohn Smith**

**conference tournament championship and the school's first-ever automatic NCAA post-season bid.**

From 1983 until he left IU in October of 1987, he was in charge of the Hoosiers' basketball recruiting and he was continually listed in national scouting service bulletins as one of the nation's top recruiters.

He also had extensive on-floor coaching responsibilities, assisting with formulation of game plans, organizing and scheduling of scouting and assisting in the direction of IU's three-week summer basketball camp which involved 1,800 campers and 110 coaches.

In 1985, during IU's around-the-world basketball tour, he actually served as head coach while Coach Knight observed from the stands. The Hoosiers played teams from Canada, Japan, China, Yugoslavia, the USSR, the Netherlands and Finland.

**Upon his return to USU to become head coach, there were plenty of questions about his career with Knight at Indiana.**

"They want to know what it was like to work for him," says Smith, "Then they asked if I would be like him in my coaching."

Smith does share Knight's passion for the outdoors — hunting and fishing — and they both espouse defense as one of the cornerstones of their shared philosophies of the game.

"I'm not Bobby Knight," he said. "In a lot of ways I'd like to be. But my personality is different. I'm like Coach Knight in that I would like to do a lot of things for college athletics. First, I'm concerned about doing everything I can do to help our players academically, to insure that they have a future after they finish playing

college basketball. I'm concerned about rules; about the real integrity of college athletics. In that regard I hope I'm a great deal like him".

"I've been able to learn a great deal technically about the game from coach Knight. We would like to pattern our teams after his great teams. Above all, they really play hard."

And what about his sideline demeanor, relative to Coach Knight?

**"I want to be enthusiastic on the sideline," he said. "I want our players to play enthusiastically. We all, at times, get upset. I'm sure there will be times like that. We just can't help but do that when something means so much to us as a game does. I like to think that I'm a coach that can keep pretty good control. If I do get upset, it will be because I am trying to help my team."**

And, again, a Kohn Smith basketball philosophy begins with defense.

"We want to try to put as much



# Head Coach

pressure as we can on the basketball, as far out as we can. We want to play defense as a team. We're basically a man-to-man defensive team; we try to put as much pressure as we can on the opponent.

"Offensively, we're first of all concerned with trying to get the very best shot, whether it's on a fastbreak, secondary break or a set offense."

After getting his start in organized basketball playing for Tueller at Logan High, Kohn went on to earn all-ICAC honors at the College of Eastern Utah (1970-72) and was later named an NAIA Academic All-American and NAIA honorable mention All-American at Southern Utah State College. (1972-74).

**In 1974 he was named SUSC's Athlete of the Year, Scholar Athlete Award winner and Outstanding Basketball Player.**

He began his coaching career at Idaho's West Side High (1974-79) and

Utah's Bear River (1979-81) and had been named to head the Sky View High Program (April, 1981) when he left to join Knight at Indiana.

In both 1977 and 1978 he was named Idaho's A-3 Coach of the Year and he coached West Side to state championships both years.

His overall high school coaching record: 119-42. (He also compiled a 33-16 record as West Side football coach, earning A-3 Coach of the Year honors in that sport in 1976.)

Kohn is a 1974 graduate of Southern Utah State.

He and his wife, Arlene, are the parents of four children: Tricia, Steven, Kelli, and Kristin.

## **Kohn in the pre-season:**

"We have been shooting the ball very well. We have had scrimmages in the 60% shooting range.

"This is our third year running the motion offense and it has really taken hold as an offense our players under-

stand and are able to execute. It's like they say about the game of backgammon: it takes five minutes to learn but a lifetime to know. With the intricacies of it, the motion offense takes a great deal of time to know and run, to execute it correctly.

"When we are in our transition offense we are able to be very effective at times. We like the way this team runs the floor.

"Our defense is ahead of last year, too. That has been an emphasis during drills.

"Our best physical qualities lie in our quickness and ability to run the floor. These kids really like an uptempo, transition type of game. And, now, with some pressure tactics we will be using, we can do a better job of controlling the tempo of our games, possibly make our opponents shoot some quick shots or poor shots."

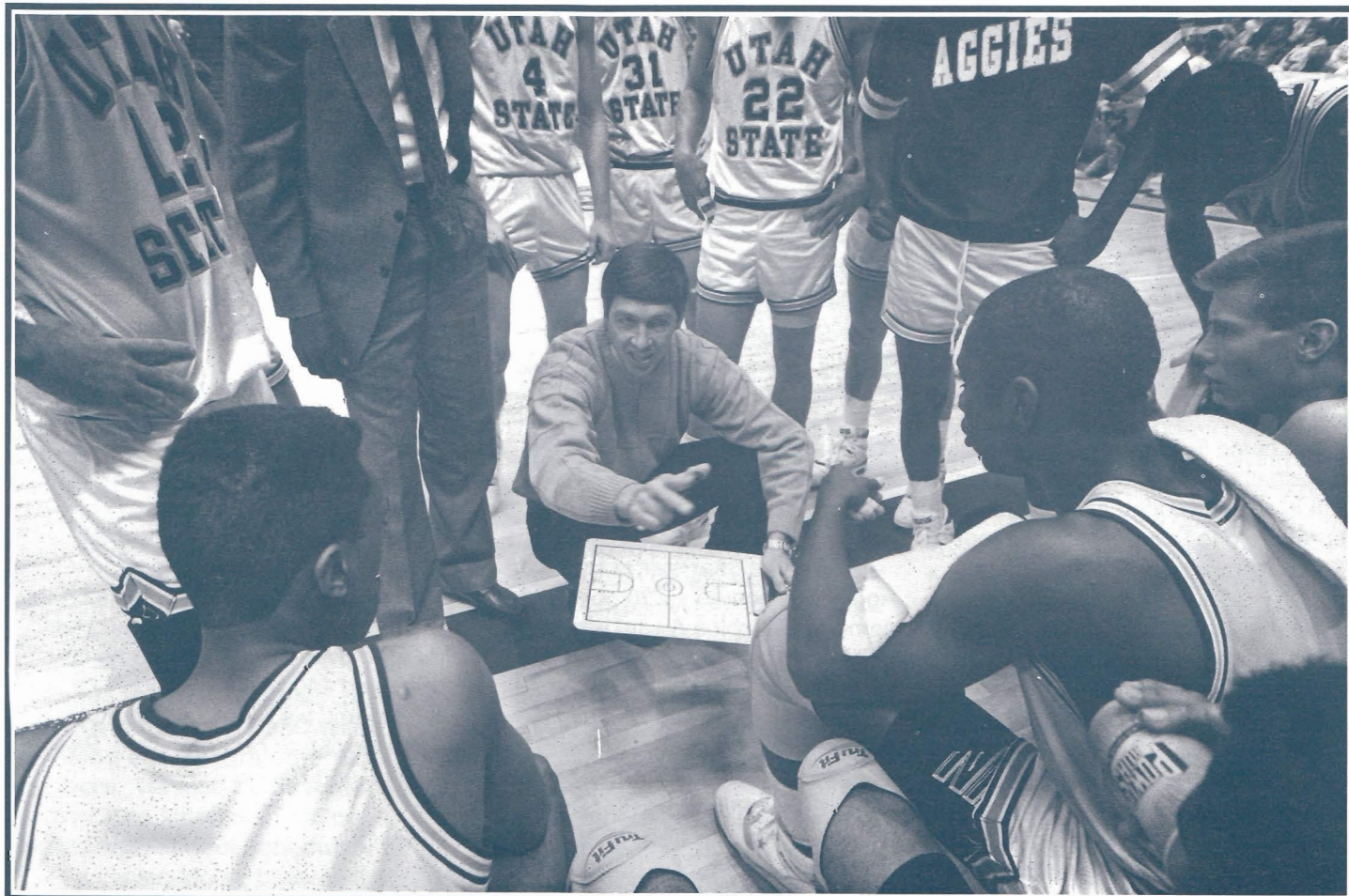



# Coaches

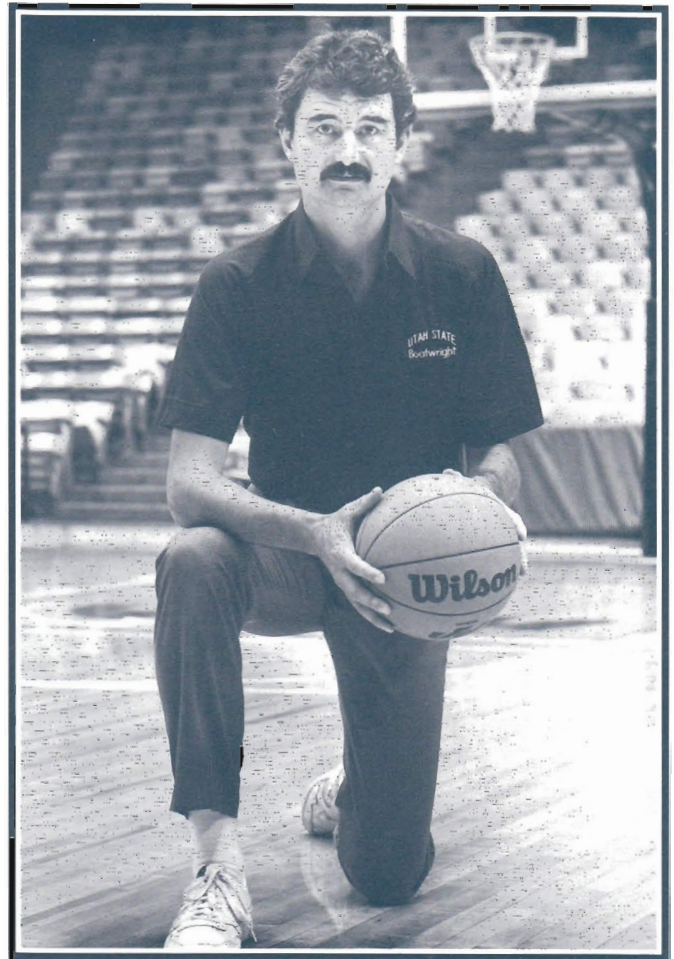
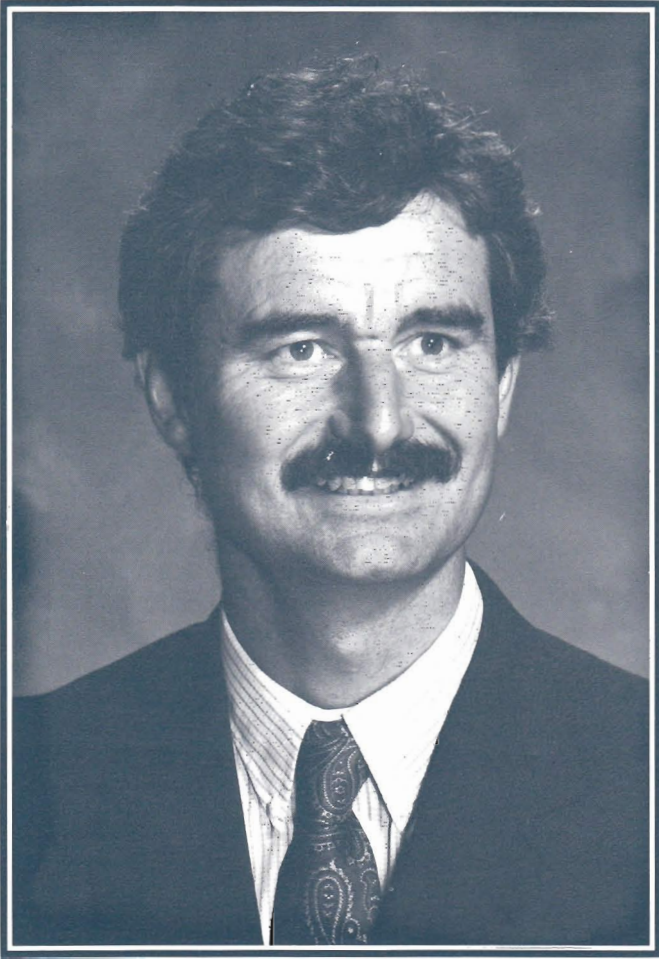

## Assistant Coach Jim Boatwright

This is Jim Boatwright's third year as a Utah State assistant coach. But these aren't the first three years he has been involved in Aggie basketball. In fact, the 1990-91 season marks the beginning of his third decade in USU hoops.

Jim came to USU in 1970 on a basketball scholarship and wound up 12th in career scoring at Utah State. He returned to Logan in the summer of 1988 to join Kohn Smith's coaching staff.

**Boatwright, 38, followed up a distinguished playing career in college and pro basketball with five years as the head coach at Star Valley High School in Afton, Wyoming. His teams compiled an 89-20 record and won the 1987-88 state high school championship, two region titles plus a state runnerup**

**finish.**

He was also a graduate assistant at USU to Rod Tueller in 1982-83, helping the Aggies to an NCAA berth as they faced Iowa in the tournament at Louisville, KY.

"It's a highlight of my playing and coaching career to return to Utah State and to work with Kohn and Jimmy," said Boatwright, a native of Rupert, Idaho.

As a three-year starter for the Aggies, he scored 1,236 points, was named the Robins Award winner as USU's "Athlete of the Year" in 1974 and went on to appear in the Pizza Hut post-season all-star game.

**Prior to attending Utah State, Boatwright had an outstanding high school career under Coach Les Roh at Minico High in Rupert, ID and later appeared in the prestigious**

**Dapper Dan High School All-Star game in Pittsburgh, PA.**

He was drafted by the Virginia Squires of the ABA but chose to play professionally in Europe. He spent eight years playing for the Macabbi Tel Aviv team in the European Pro Championship League, helping that team to a pair of European titles. Boatwright was chosen to the prestigious European Selective team and in 1980 was named to the Israeli Olympic team.

He has authored two books on the fundamentals of basketball and has logged over 650 hours as a private pilot and 140 hours piloting 747s.

He and his wife Chris are the parents of four children: Kate, Sarah, Daniel and Becky.



# Coaches

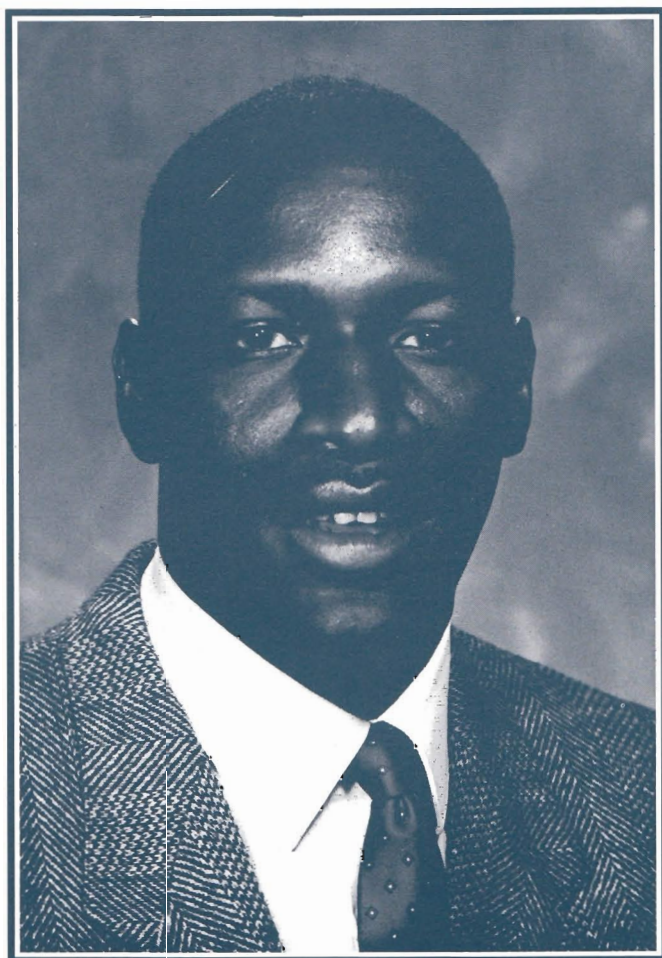
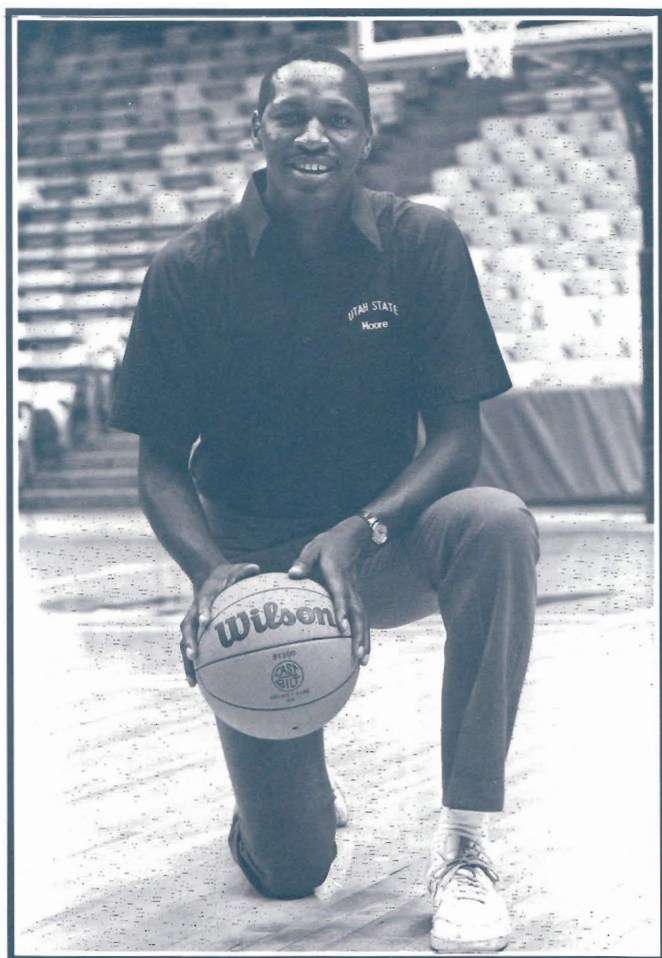

## Assistant Coach Jimmy Moore

Like Jim Boatwright, only a hiatus (of 12 years) in European professional basketball was able to keep Jimmy away from his love of USU and the Aggie basketball program. This is his fourth year back in Logan as an Aggie assistant coach.

Moore, 38, joined Rod Tueller's staff as a graduate assistant and was later elevated to full-time status where he remained when Kohn Smith was named head coach. (Tueller was an assistant coach under Dutch Belnap for the Aggies when Moore was a student-athlete.)

**Moore tutors the Aggies' power forwards and centers and splits the recruiting efforts with other staff members. He also helps Academic Advisor Ken Mitchell in aiding players with school schedules.**

As a player, Moore became the

Aggies' 14th best career scorer (1,164 points) in three varsity seasons. With Jimmy as a starter in 71 of his 79 career games, the Aggies went 53-26 and earned an NCAA post-season bid his senior year (1974-75).

The native of Leakesville, Mississippi averaged 19.3 points-a-game as a senior and scored a career high 40 points in a win over Wyoming. He was later selected to play in the East-West All-Star game in Oklahoma and the Pizza Hut Classic in Las Vegas and was twice (junior and senior year) selected to the all-district team.

His career averages for shooting (52.3%), free throws (76.3%) and rebounding (8.3) are among the best in Utah State history.

**He was drafted by both the Utah Stars (ABA) and the Seattle Super-sonics (NBA) but chose to play**

**professionally in Europe.**

During his 12-year playing career, Jimmy spent 10 years in Holland and two years in France, leading teams to national championships in both countries.

He was selected "Player of the Year" in Holland in 1977, playing for the 'Arke Reizen' team in the city of Enschede. He led the country in scoring that year and the following year, while leading France's professional teams in scoring, he helped the Mullhouse team to the national championship.

Before coming to Utah State in 1971, Jimmy had twice been selected Mississippi's high school player of the year (1969-70 and 1970-71)

Jimmy was married in early-November to the former Debbie Hales.



# Athletic Director

The nature of college athletics has seen monumental change as its popularity has exploded in the past decade. During that time, Athletic Director Rod Tueller has been a steady guide of the Utah State program.

**"Whether you like it or not, athletics and sports is a big part of society today, from the little leagues and their various activities to the big leagues and their professionals," Tueller said. "One of our themes of athletics at Utah State is the consistency of the Aggies. I can say that as a person who has lived here essentially all his life and have seen the continuity of the program."**

"I was here as a student, a patron, an employee, a coach and an administrator and I am proud of the fact that Utah State has withstood the storms nationally, locally and regionally and still has a viable product."

Now in his sixth year at the Aggie helm, Tueller continues his efforts as athletic director over the 14 sports participating at the Division I level.

Rod is one of the senior ranking members among the 10 athletic directors in the Big West Conference.

**He is currently the chair of the Big West Conference Television Committee which negotiates and renegotiates the league's television contracts for all sports, in addition to football and basketball.**

Tueller was recently (June, 1990) elected to a three-year term on the Executive Committee of the Division 1A Athletic Directors Association. That group is dealing with problems and issues pertinent to the major college football-playing schools in the country. They convene twice a year.

"I believe athletics has a very important and maybe even prestigious role to play within the community," Tueller said. "I would hope that the athletic department represents values,

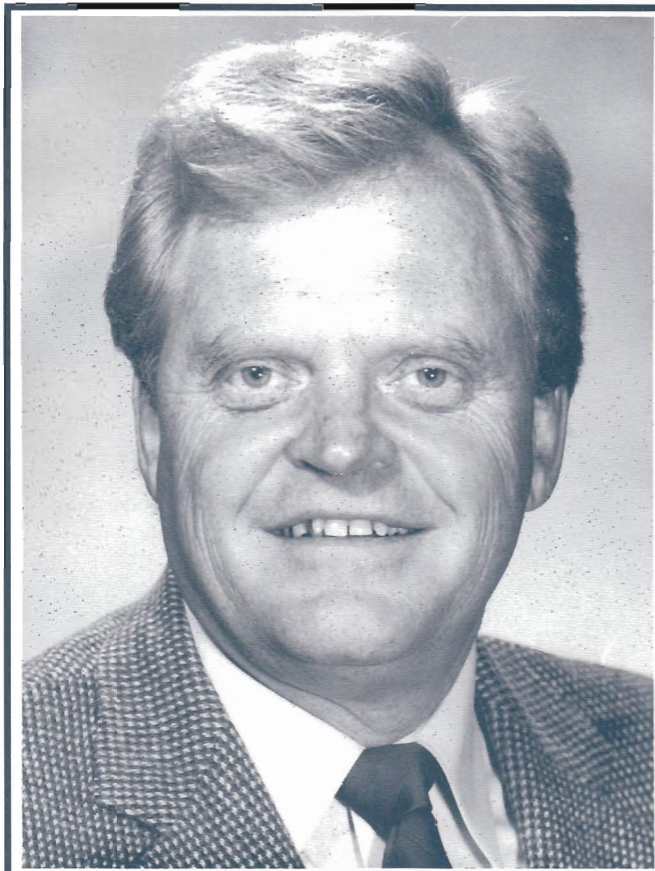

**Rod Tueller**

directions, goals and objectives of the various communities. I really think Utah State athletics is coming very close to doing that."

**Tueller, who has spent the past three years devoting his full energies to directing the program, holds a long and illustrious career as student, coach and administrator during his years at Utah State. He spent nine years as the Aggies' head basketball coach, registering a 139-120 record and guiding his squads to a regular season title, a league tournament championship and four post-season appearances.**

What makes the record all the more impressive is that he served as both head coach and athletic director for four of those nine years.

"I'm proud of the fact that Utah State athletics has been a viable part of this community whether they are winning or losing, which indicates to me that the process is valuable, the

product is valuable," he said. "Athletics does have that universality of bonding everybody associated with the university - all the alumni, the boosters, faculty, staff and students."

**"I also believe that athletics is extracurricular and entertainment and that all of that has to be kept in mind. It should be kept within the bounds, goals, mission and objectives of the university and should never exceed those."**

Tueller became an assistant coach to Dutch Belnap at the beginning of the 1973-74 season and later became the school's 12th head coach prior to the 1979-80 season. During his 15 seasons in the Utah State coaching ranks he was involved in 423 USU games, a record for any basketball coaching figure ever at Utah State.

One of the brilliant young coaches to climb the ranks of Utah's prep game, he spent eight years (1965-73) as the head coach at Logan High, his alma mater. He continually had the Grizzlies in the state tournament, once finishing second. Prior to becoming Logan's head coach, he had spent two years there as an assistant and four years as the head man at Altamont.

**Tueller was an all-state high school player who spent a year-and-a-half in Jack Gardner's program at the University of Utah before transferring to Utah State to finish his collegiate work and graduating in 1959.**

"Utah State University has always been part of my life," he said. "My goal, for me personally, is to contribute to Utah State's tradition; that is all I want to do as long as I'm capable and productive."

Born in Cedar City, Tueller is active in his church and he and his wife, Valene, are parents of six children.



# Administrative Staff



**Dr. Kaye Hart**

**Assoc. Athletic Director**

Leading the women's sports into the Big West in 1990-91 is Dr. Kaye Hart. Hart oversees the women's programs as Associate Athletic Director at USU.

Hart is a 1965 graduate of USU. She earned her master's degree at USU in 1970 and later her PhD at the University of Utah in 1974.

One of her goals, she says, is striving for increased awareness and support of women's sports.

Hart is currently the President of the Council of Collegiate Women Athletic Administrators.

Originally from Ogden, Utah, Hart returned to USU in 1982 after six-and-one-half-years as the women's athletic director at Temple University. Prior to Temple she coached at Tennessee, New Mexico State, Midwestern College, Utah, and Southern Utah State. She coached everything from badminton, and field hockey to basketball, softball and volleyball during the days of the AIAW. Dr. Hart was also the athletic director at New Mexico State and at the College of Southern Utah for three years.

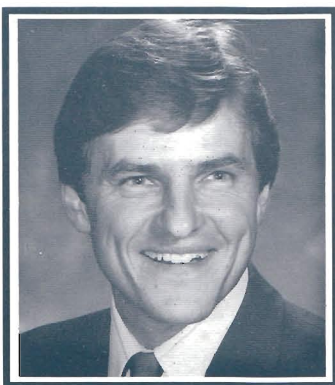

**Craig Hislop**

**Ass't. AD/Communications**

One of the senior members of the USU athletic department is Craig Hislop, 43, Assistant Athletic Director for Communications. Continuing to function as the school's Sports Information Director, this is Hislop's 19th year on the staff. In that capacity he handles information work and publications for mens sports.

Prior to assuming his current title, Hislop spent 14 years doubling as the university's SID and radio play-by-play announcer for football and basketball, winning Utah's "Sportscaster of the Year" award in 1983.

He is an active member of CoSIDA (College Sports Information Directors) and the National Sportswriters and Sportscasters Association.

A 1970 USU graduate in Journalism, he was a student assistant in sports information prior to a three year stint as an assistant at the University of Utah (1969-72). He returned to the USU staff in May, 1972.

Craig is married to the former Nancy Baugh and they are parents of seven children.

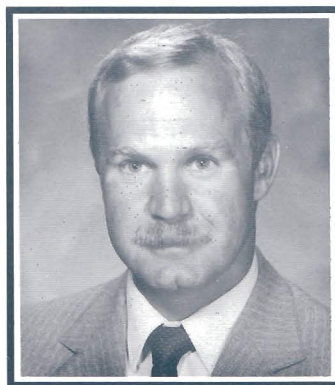

**Ken Peterson**

**Assistant AD/Business**

As Assistant Director for business matters, Ken Peterson directs the financial operations of the athletic department, including payroll, purchasing, insurance, individual sports budgets and athletic scholarships.

In his 10th year in the Athletic department, Peterson previously spent three years in the USU controller's office as the campus equipment inventory coordinator. He joined the athletic staff in August of 1980.

Peterson, 40, assists the athletic director in overall budget formulation and he supervises the athletic department's clerical staff.

Ken earned a pair of bachelor's degrees at USU, the first in Geographic Planning (1976) and then in Business Administration (1979).

A native of Spanish Fork, Utah, Peterson spent four years in the Air Force as an air cargo specialist. He and his wife, the former Chris Collins, are the parents of three children: Aaron, Ben and Kyle Ann.

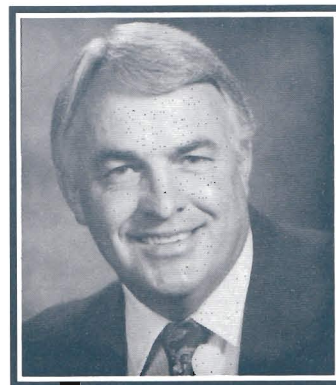

**Gale Anderson**

**Ass't. AD/Development**

As Assistant Director of Athletics in charge of Development, Anderson helps in fund raising, major gifts and special projects.

He began work in Aggie athletics five years ago after working in sales and marketing for 10 years prior to that. Anderson's goal is to improve major gifts to USU in ways of endowments.

In his first two years, Anderson was in charge of promotions as well as development. In that time he was responsible for the new scoreboard at Romney Stadium and assisted in the acquisition of the animation board in the Dee Glen Smith Spectrum.

Gale, from Milford, Utah, attended BYU on a football scholarship where he played end. He graduated in 1966 with a degree in physical education.

He was a head football coach, assistant track and assistant basketball coach for five years at the high school level in Hawaii, Southern California and Utah prior to entering the private business field.

Anderson and his wife Gwen have three boys: Keoni, Kyle and Grant.



# Administrative Staff



**Tom Moulton**

**Ticket Manager**

If a person has purchased a ticket for a Utah State function for the past 34 years chances are pretty good they have talked to Tom Moulton.

A 1950 graduate of USU, Moulton has been directing Utah State's total ticket selling operation — athletics and otherwise-- for those 34 years.

In addition to directing general ticket sales from his office in the Spectrum Annex, Tom is also in charge of design and printing of USU tickets and he handles budget control and accounting responsibilities. He is also a member of the Collegiate Athletic Business Association.

Prior to coming to Utah State, Moulton was office and credit manager for Firestone Stores in Logan and Ogden.

He has been the adjutant of USU American Legion Post 12 since its formation 25-years ago.

Tom is married to the former Evva Jean Peay and they are the parents of four married children — Dale, Mardyne and twins Kathy and Karen — and 17 grandchildren.

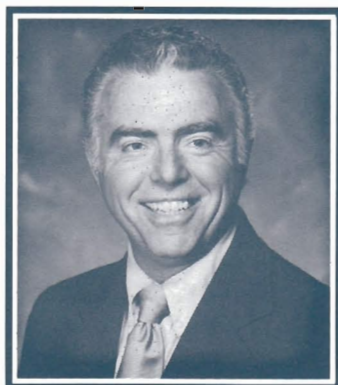

**Ken Mitchell**

**Athlete Academic Progress Coordinator**

Ken Mitchell has served USU in several capacities during the past 21 years.

For the past five years Mitchell has served as the Athlete Academic Progress Coordinator. In this capacity he monitors the registration and eligibility of both the men's and women's athletes as well as their progress towards graduation.

Mitchell, 53, also is the director of game management for both football and basketball.

Ken, 1965 graduate of BYU, first came to Utah State in 1969 as the school's sports information director. He then assumed responsibilities in the fund raising and promotions area under former athletic director Ladell Andersen. During most of that period he served as the Executive Secretary of the Big Blue Club and did that for 14 years.

A native of Bizzel Bluff, Kentucky, Mitchell is married to the former Becky Smith and they are the parents of five children: Jason, Amy, K.C., Kara and Brady. Both Jason and Amy are students at Utah State.



**Dale Mildenberger**

**Head Trainer**

For the past 15 years Aggie athletes have had the finest care possible thanks to Head Aggie Trainer Dale Mildenberger.

Mildenberger joined the staff in 1975 when he came to Logan from the University of Arizona after earning his master's degree. While at Arizona, Mildenberger was also an assistant trainer on Warren Lee's staff.

Mildenberger obtained his bachelor's degree from Colorado State. Dale interrupted his senior year to travel with the world famous Harlem Globetrotters as their trainer. His first season with the Globetrotters was in 1969-70. He then served a stint in the army as an assistant trainer at West Point, 1970-72 before rejoining the Globetrotters.

Mildenberger has been a past president of the Rocky Mountain Trainers Association and a member of the Board of Directors of the National Athletic Trainers Association. In addition to supervising a staff of assistants, Mildenberger coordinates all travel arrangements for the Aggie basketball team.

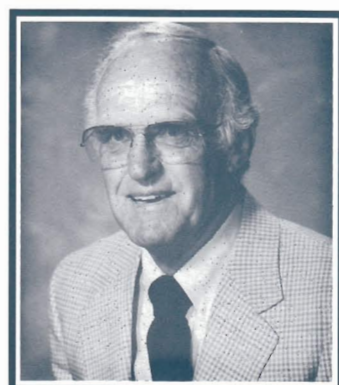

**Ken Seamons**

**Equipment Manager**

In his 24 years as the Aggie equipment manager, Ken Seamons has seen all the Aggie home basketball games and 261 consecutive USU football games, 157 on the road and 104 at home. That might be a record no one can top or will have a chance to for a long while.

Seamons describes his job as one some fans would kill to have. After all he gets a sideline/sidecourt view of every Aggie game.

He joined the Aggie staff in 1966 when Mike Carlisle retired. Ken is a member of the National Athletic Equipment Managers Association and he has served in the past as its' District Eight director. He outfits Utah State Athletes in every sport.

Ken is a veteran of three years service in the U.S Navy during World War II. He is an avid golfer. He is married to the former Joyce Beutler and they are the parents of three children: Judy, Jan and Blake.



# Administrative Staff

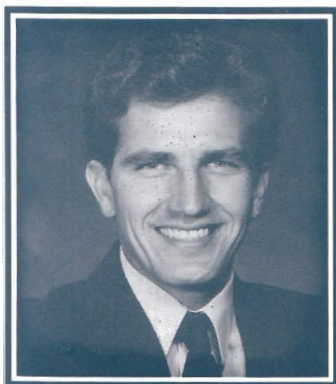

**Dave Champlin**

**Marketing & Promotions Director**

Dave Champlin's involvement in Aggie athletics goes back to the seventh grade when he was keeping football and basketball statistics for the Big Blue Radio Network.

Since that time Champlin has served as Assistant SID (1980-83). In 1987 he was named Marketing and Promotions Director and he has also served as the Executive Director of the Big Blue Club since 1988.

As Marketing and Promotions director, Champlin provides entertainment and fun at athletic functions and helps direct the workings of the Big Blue Club and its chapters across the country.

As a 1983 graduate of USU in Journalism and Public Relations, Dave has also served as USU's Assistant Alumni Director (1985-87) where he created the Young Alumni Association and the Student Alumni Association. In 1987 USU received a Gold Medal for the most improved alumni Association in the nation.

Dave and his wife Mary are the parents of four children.



**Tim Monsell**

**Assoc. Sports Information Director - Women's**

For the past nine years, sports information for the women's side of Aggie athletics has been in the hands of Tim Monsell.

Monsell is responsible for providing information to the media and to other SID's and to the Big West office. Monsell tells the Utah State story through news releases, personal athlete profiles, media guides, and special publications. He is also responsible for compiling and updating individual and team records and providing statistics.

A native of Bellefonte, Pennsylvania, Monsell received a B.S. in Health and Physical Education from Penn State in 1976. After a year in Vermont teaching skiing Monsell came home to direct the local YMCA gymnastics and tennis programs. In 1979 he moved to Logan, earning his Master's Degree in Education. During this time he helped coach the Aggie gymnasts as well as teaching classes in the HPER.

In 1981 he was hired as the Utah State Women's SID and interim Women's Athletic Director.

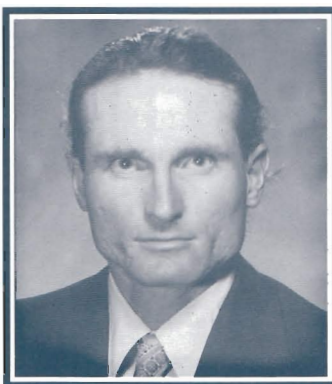

**Doug Salmon**

**Strength Coach**

Salmon, 33, is in his fourth year as the Strength Training Coordinator for Utah State's mens and womens athletic teams. He is in charge of organizing and implementing strength building programs for Aggie athletes.

Doug joined the Aggie staff in the fall of 1987 from the University of Mississippi. He had been a graduate assistant conditioning coach working with all the Ole Miss teams from 1985-87.

His professional experience also includes a stint as a parttime assistant football coach at Evansville University (1984-85). Prior to Evansville he was a graduate assistant strength coach at the University of Tennessee (1983-84), where he earned his Masters degree.

A native of Santa Barbara, CA, Doug is a Certified Strength and Conditioning Specialist, certified through the National Strength and Conditioning Association.

He is a 1981 graduate of Cal State-Northridge.

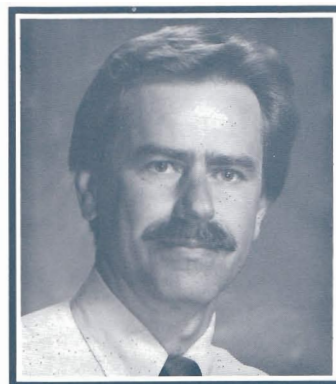

**Mike Parent**

**Faculty Athletic Representative**

A USU faculty member in his 19th year (Professor of Marketing Research and Technology Commercialization) Mike Parent also doubles as the school's Faculty Athletic Representative. Working closely with Athletic Director Rod Tueller and Associate AD Kaye Hart, Mike is involved in certifying eligibility for all student-athletes while dealing with compliance matters involving the Big West Conference and the NCAA. He is the chairman of USU's Athletic Council, a member of the Big West Council and he is responsible to report to President Cazier on all athletic matters. He has served as President of a national association, the Decision Sciences Institute and he was the recipient of that group's distinguished service award. A 1968 Fresno State graduate, he earned an MBA from Michigan State (1969) and his PhD at the University of Oregon (1972). Mike was born in the Bronx, NY and he and his wife Janis are parents of a daughter and son, Robin and Ian.



# Aggie Faces



**Bill Brown**  
Assistant Volleyball Coach

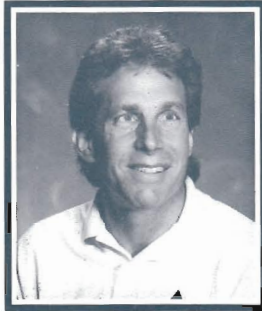

**Steve Carlat**  
Head Volleyball Coach

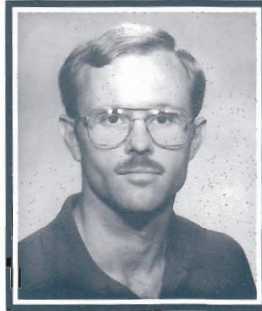

**Curtis Collier**  
Assistant Track & Field Coach

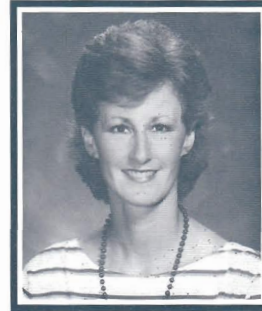

**Karen Cooper**  
Insurance Coordinator

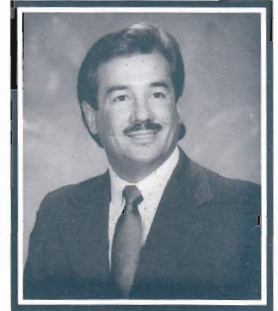

**Ray Corn**  
Head Gymnastics Coach

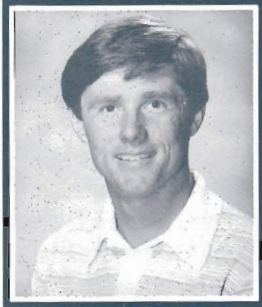

**Vaughn Courtney**  
Head Women's Track & Field Coach



**Ingrid Dorigatti**  
Secretary

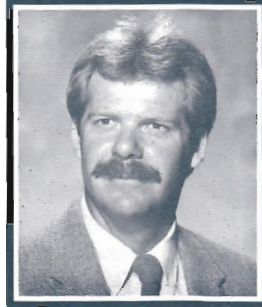

**Gregg Gensel**  
Head Men's Track & Field Coach



**Fawn Gleckner**  
Assistant Trainer



**Jamie Gold-Butsco**  
Academic Advisor



**Betty Hart**  
Secretary

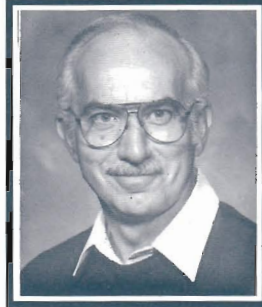

**Dave Huckaby**  
Spectrum Manager

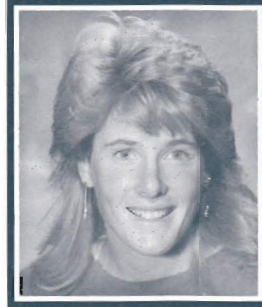

**Deb Lefferts**  
Assistant Softball Coach



**Linda Lindley**  
Secretary



**Geneen Mathesius**  
Assistant Gymnastics Coach



**LuJeane Maxwell**  
Secretary



**Steve Reeder**  
Assistant Men's Track & Field Coach

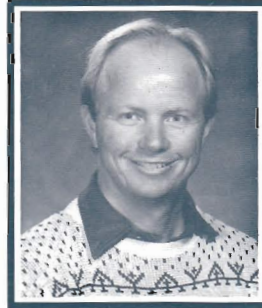

**Dan Roskelley**  
Head Golf Coach



**Craig Sarlo**  
Assistant Golf Coach



**Lloydene Searle**  
Head Softball Coach

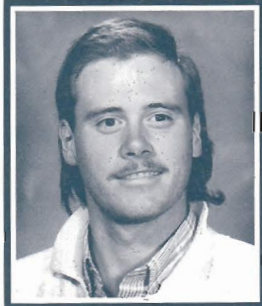

**Rich Thom**  
Assistant Tennis Coach  
**34/AGGIE BASKETBALL**

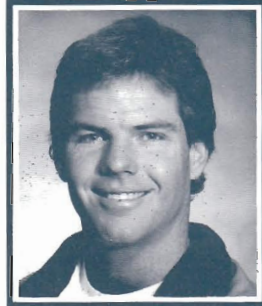

**John Vinson**  
Head Tennis Coach



**Roger Wilson**  
Parttime Basketball Coach



**Les Boop**  
Parttime Basketball Coach



**Terrell Baldwin**  
Head Student Manager



# Aggie Faces



**Chuck Shelton**  
Head Football Coach



**Fred Bleil**  
Head Assistant Football Coach



**Pat Behrns**  
Offensive Coordinator

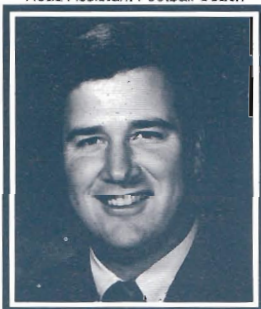

**Dan Dodd**  
Running Backs Coach



**Stan Eggen**  
Inside Linebackers Coach

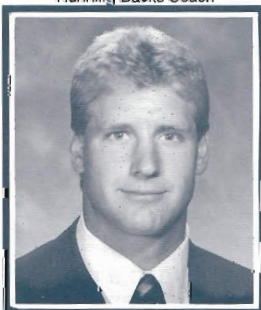

**Wade Harman**  
Tight Ends Coach

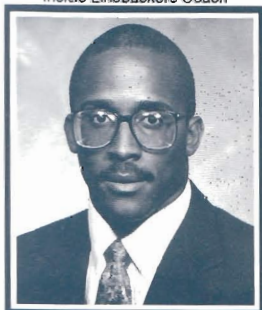

**Cornell Jackson**  
Outside Linebackers Coach

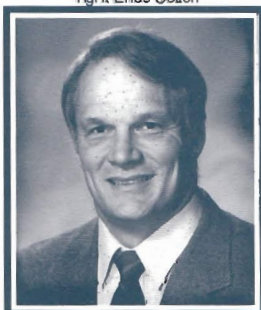

**Gene McKeehan**  
Offensive Line Coach

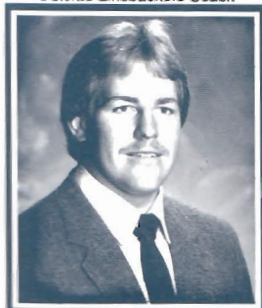

**John Ramage**  
Receivers Coach



**Craig Wederquist**  
Defensive Line Coach

## Staff Directory (Area Code 801)

Name	Position	Work	Home
Gale Anderson	Ass't AD, Development	750-1863	752-269
Pat Behrns	Ass't. Coach, Football	750-1855	752-3025
Fred Bleil	Ass't Coach, Football	750-1854	752-6187
Jim Boatwright	Ass't Coach, Basketball	750-1861	752-1274
Bill Brown	Ass't Coach, Volleyball	750-2068	750-6746
Steve Carlat	Head Coach, Volleyball	750-2068	753-7533
Dave Champlin	Marketing/Promotion Dir.	750-1360	753-4207
Dave Champlin	Big Blue Club, Exec. Dir.	750-BLUE	
Curtis Collier	Ass't Coach, Track	750-2061	753-4920
Karen Cooper	Insurance Coordinator	750-1870	753-5537
Ray Corn	Head Coach, Gymnastics	750-1494	563-3387
Vaughn Courtney	Head Coach, W. Track	750-2058	753-7747
Dan Dodd	Ass't Coach, Football	750-1867	752-1627
Ingrid Dorigatti	Secretary	750-1851	245-3783
Stan Eggen	Ass't Coach, Football	750-1865	753-0779
Gregg Gensel	Head Coach, Mens Track	750-2061	753-7721
Fawn Gleckner	Assistant Trainer	750-3636	750-5590
Wade Harman	Ass't Coach, Football	750-1868	750-5682
Betty Hart	Secretary	750-2060	752-8689
Kaye Hart	Assoc. Athletic Director	750-2065	753-0637
Craig Hislop	Ass't AD, Communications	750-1361	752-7101
Dave Huckaby	Spectrum Manager	750-1481	563-5958
Cornell Jackson	Ass't Coach, Football	750-1856	753-6741
Deb Lefferts	Ass't Coach, Softball	750-2069	753-8472
Linda Lindley	Secretary	750-1849	245-3992
Geneen Mathesius	Ass't Coach, Gymnastics	750-1494	245-3992
LuJeanne Maxwell	Secretary	750-2583	753-9770
Gene McKeehan	Ass't Coach, Football	750-1864	753-0302
Dale Mildenerger	Head Trainer	750-3444	753-6498
Ken Mitchell	Academic Advisement	750-1783	752-2466
Tim Monsell	Associate SID	750-2066	753-1987
Jimmy Moore	Ass't Coach, Basketball	750-1860	752-5315
Tom Moulton	Ticket Manager	750-1656	753-3517
Mike Parent	Faculty Representative	750-2371	752-8664
Ken Peterson	Ass't AD, Business	750-1858	258-2025
John Ramage	Ass't Coach, Football	750-1869	753-1714
Steve Reeder	Ass't Coach, Track	752-4755	753-7778
Dan Roskelley	Head Coach, Golf	563-6825	753-0912
Doug Salmon	Strength Coach	750-3838	
Craig Sarlo	Ass't Coach, Golf	563-3838	753-3465
Ken Seamons	Equipment	750-3255	752-4990
Lloydene Searle	Head Coach, Softball	750-2069	753-8472
Chuck Shelton	Head Coach, Football	750-1852	
Kohn Smith	Head Coach, Basketball	750-1827	
Richard Thom	Ass't Coach, Tennis	750-2593	
Rod Tueller	Athletic Director	750-1862	752-9242
John Vinson	Head Coach, Tennis	750-2593	752-9373
Craig Wederquist	Ass't Coach, Football	750-1869	752-5981

**Spectrum Pressbox** 750-1686  
**Spectrum Ticket Office** 750-1657  
**Spectrum Training Room** 750-3443



# Dee Glen Smith Spectrum

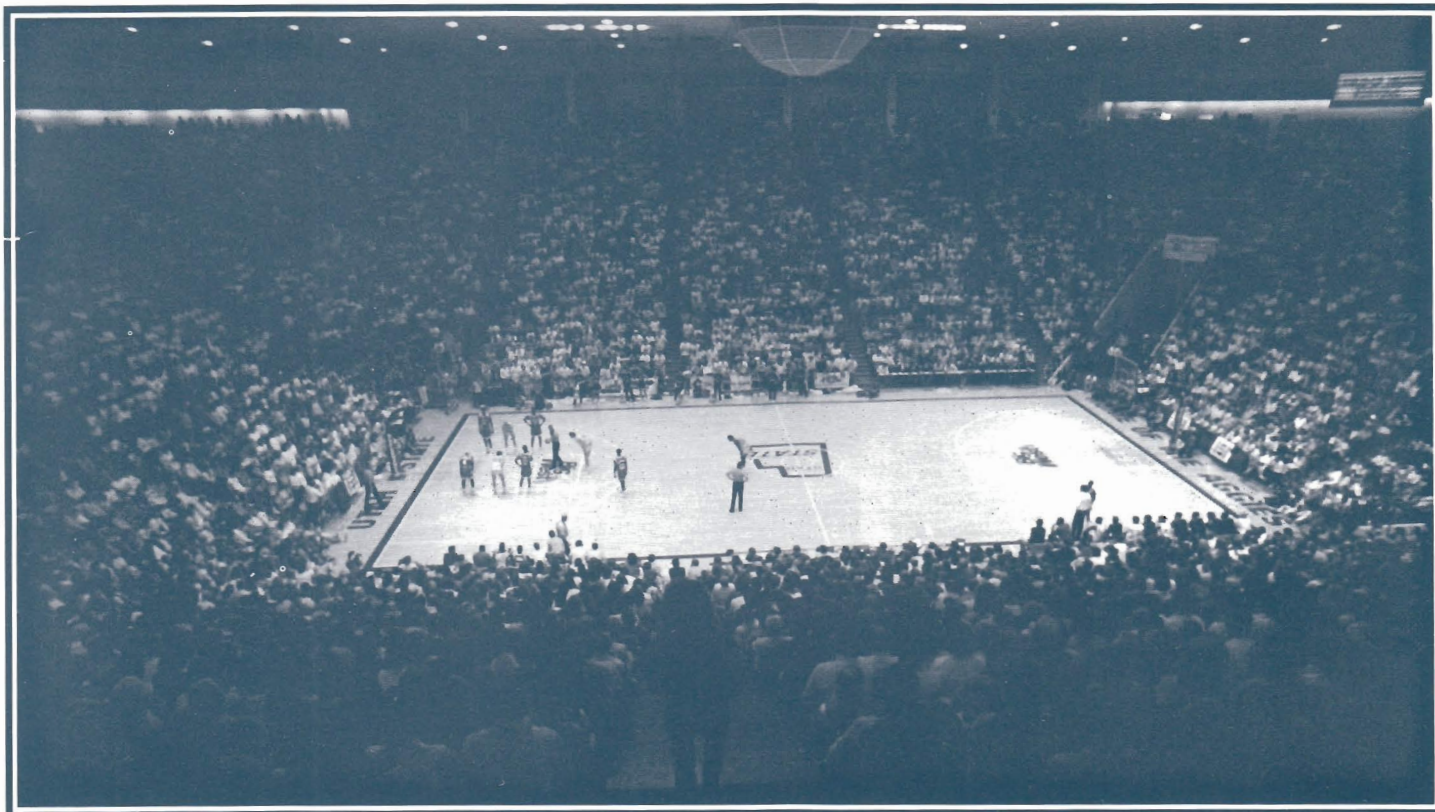

In its 21st year as home of the Aggies, the Dee Glen Smith Spectrum has gone over the 2,000,000 mark in attendance. 2,000,000 is the entire population of the Cache Valley (65,000) multiplied by 31.

An average of near 7,700 fans a game have watched the Aggies in action in 20 years since the dedication of the Spectrum, December 1, 1970 (USU defeated Ohio State, 95-89).



Dee Glen Smith

In 1988 the Spectrum's name was changed to the Dee Glen Smith Spectrum.

**Brigham City native Dee Glen Smith, who built one of America's largest grocery store chains, for many years joined his wife and three sons as substantial supporters of USU. Smith died in 1984.**

All three of his sons—Fred, Jeff and Richie—attended USU.

Exactly 2,106,843 fans have seen 274 games in the 20 years the Spectrum has housed Aggie basketball.

The Spectrum—one of the nation's most complete college arenas—comfortably seats 10,270 (5,000 student capacity and 3,800 season ticket availabilities). All are chair-back seats done in a pleasant color scheme of light orange, dark orange, light gold and yellow. There are 36 rows of seats completely encircling the floor.

**Virtually every need common to the staging of a major college game or tournament is provided for including complete dressing room and meeting room facilities for four teams. Aggie teams use the north locker rooms and the visitors the south facilities. The teams enter the playing floor via nearby ramps.**

The playing floor is permanent and is constructed of maple on a cushion, over concrete. The recently installed solid-state sound system is the most modern available with a newly engineered design and latest equipment. It replaces a 15-year old sound system. Scoreboards are installed at each end of the Spectrum. Block lighting will allow gatherings of groups from 2,500 to 7,000 to meet in compact seating arrangements.

The Smith Spectrum has been the site of special events throughout the years. Such events as Theatre in the Round, concerts and general assemblies for the USU Studentbody and the community make the facility in demand constantly.



# Spectrum Attendance Figures

## SINGLE GAME HIGHS

11,114 vs. BYU — Jan. 20, 1973  
 11,070 vs. BYU — Jan. 5, 1978  
 10,845 vs. BYU — Jan. 23, 1971  
 10,746 vs. BYU — Feb. 1, 1975  
 10,506 vs. UNLV — Jan. 6, 1983  
 10,477 vs. Weber State — Feb. 23, 1971  
 10,326 vs. UNLV — Jan. 14, 1984  
 10,322 vs. BYU (NCAA) — Mar. 13, 1971  
 10,291 vs. BYU — Dec. 6 1980  
 10,289 vs. Weber State — Dec. 14, 1984  
 10,280 vs. UNLV — Feb. 5, 1987  
 10,278 vs Weber State — Dec. 10, 1976  
 10,270 vs. UNLV — Mar. 1, 1990  
 10,270 vs. UNLV — Jan. 19, 1988  
 10,270 vs. BYU — Jan. 6, 1979  
 10,270 vs. BYU — Dec. 4, 1976  
 10,261 vs. Weber State — Jan. 22, 1975  
 10,255 vs. BYU — Nov. 26, 1983  
 10,253 vs. Weber State — Jan. 21, 1976  
 10,236 vs. Weber State — Jan. 17, 1978  
 10,235 vs. Weber State — Jan. 11, 1973  
 10,230 vs. BYU — Jan. 24, 1974

## AVERAGES YEAR-BY-YEAR

8,812 (140,968 for 16 games) 1970-71  
 7,368 (103,155 for 14 games) 1971-72  
 7,149 (107,226 for 15 games) 1972-73  
 7,022 (98,304 for 14 games) 1973-74  
 7,809 (109,331 for 14 games) 1974-75  
 7,346 (80,802 for 11 games) 1975-76  
 7,666 (114,993 for 15 games) 1976-77  
 8,190 (139,235 for 17 games) 1977-78  
 8,077 (113,071 for 14 games) 1978-79  
 8,094 (105,220 for 13 games) 1979-80  
 7,425 (89,095 for 12 games) 1980-81  
 6,193 (68,127 for 11 games) 1981-82  
 7,717 (123,474 for 16 games) 1982-83  
 8,175 (106,269 for 13 games) 1983-84  
 8,117 (105,519 for 13 games) 1984-85  
 7,237 (94,081 for 13 games) 1985-86  
 7,155 (93,018 for 13 games) 1986-87  
 8,183 (106,377 for 13 games) 1987-88  
 8,245 (98,934 for 12 games) 1988-89  
 7,310 (109,644 for 15 games) 1989-90

**Totals: 1970-1990**  
**7,689 (2,106,843 for 274 games)**

## SPECTRUM ALL-TIME W-L RECORD (20 YEARS)

1970-71 — 13-3  
 1971-72 — 8-6  
 1972-73 — 12-3  
 1973-74 — 14-0  
 1974-75 — 13-1  
 1975-76 — 8-3  
 1976-77 — 12-3  
 1977-78 — 16-1  
 1978-79 — 13-1  
 1979-80 — 11-2  
 1980-81 — 6-6  
 1981-82 — 3-8  
 1982-83 — 14-2  
 1983-84 — 10-3  
 1984-85 — 10-3  
 1985-86 — 7-6  
 1986-87 — 10-3  
 1987-88 — 10-3  
 1988-89 — 8-4  
 1989-90 — 9-6

**Spectrum Total: 207-67 (75.5%)**

# Oquirrh Bucket

## Oquirrh Bucket Winners

1974-75	Utah State University Coach Dutch Belnap	1982-83	Utah State University Coach Rod Tueller
1975-76	Utah State University Coach Dutch Belnap	1983-84	Utah State University Coach Rod Tueller
1976-77	Weber State College Coach Neil McCarthy	1984-85	Utah State University Coach Rod Tueller
1977-78	University of Utah Coach Jerry Pimm	1985-86	Weber State College Coach Larry Farmer
1978-79	Brigham Young University Coach Frank Arnold	1986-87	Brigham Young University Coach Ladell Andersen
1979-80	Brigham Young University Coach Frank Arnold	1987-88	Brigham Young University Coach Ladell Andersen
1980-81	University of Utah Coach Jerry Pimm	1988-89	University of Utah Coach Lynn Archibald
1981-82	Brigham Young University Coach Frank Arnold	1989-90	Brigham Young University Coach Roger Reid

During the mid-1970s (1974) a proposal was presented to create a trophy -- a symbol to be awarded annually to Utah's best college basketball team. The concept was accepted and for the first two years the in-state title was awarded to the Aggies, although no actual trophy had been determined.

In 1977, after Weber State won the title for the first time, an Ogden business man located a pioneer bucket at a local auction, complete with a history of how it had been found. It has since become the traveling trophy emblematic of Utah college basketball supremacy.

USU's third-year Head coach Kohn Smith and his 1990-91 Aggies head into the season intent on returning the trophy to the Spectrum. The Aggies have posted a 28-20 record in-state the past eight years.

The bucket is named after the Oquirrh Mountains, located on the west side of the Salt Lake Valley.





# Big Blue Club



**Executive Board Members, Bottom L-R:** Dave Boudrero, Dave Champlin, Max Jones,  
**Top L-R:** Dave Williams, Jeanne Nielsen, Don Sproul, Jeri Garner, LuJeanne Maxwell

Utah State's Big Blue Club — once organized as the Buck-O-Month Club — has begun a fifth decade of support for USU Athletics.

The Big Blue Club is a booster organization promoting academic and athletic achievement by providing grant-in-aid assistance to qualified men and women student-athletes seeking an education at Utah State.

Many of the roadblocks facing intercollegiate athletics today are financial. Membership in the Big Blue Club, or one of the areas of gifts to athletics, allows the coaches to offer grant-in-aid assistance to prospective student-athletes. The grant-in-aid in turn provides student-athletes the opportunity to receive a quality education at USU.

The ultimate goal of the Big Blue Club is to enrich the teams to be competitive and entertaining for students and fans. Intercollegiate teams that have maintained a competitive edge in the past have done so

with the active support and encouragement of alumni and friends through private gifts.

Big Blue Club membership the past several years has increased and funds during the 1990 drive reached nearly a quarter of a million dollars.

"These days in collegiate athletics" said Athletic Director Rod Tueller, "the existence of a strong booster organization is not a luxury, it is a necessity. The Big Blue Club exists as a support arm of the athletic department, and they do a great job."

For the 1990-91 academic year, Don Sproul will serve as the president and Dave Champlin is in his second year as executive director of the Big Blue Club. The leadership of the Big Blue Club includes a Board of Directors. From the Board of Directors, as many as twelve directors are appointed to serve on the Executive Board of the Big Blue Club.

The Executive Board meets monthly for planning and review

purposes. The Board of Directors meets monthly to implement plans and review projects.

Members of the Executive Board: Don Sproul, Jim Laub, Dave Champlin, Red Burnett, Jeri Garner, Max Jones, Jeanne Nielsen, Dave Williams, Dave Anderson, Kent Henderson, Jack Worthington, Claire Leishman, Dave Bodrero and Lex Baer.

Baer doubles as president of the "50-50" Club which hosts events for visiting teams and coaches.

Sproul said some of the events on the Club's calendar include the already-completed -- and very successful -- October auction, noon luncheons during the football and basketball seasons, golf tournaments, senior appreciation night and other similar events.

Also, a chapter has been formed to involve Aggies from Ogden to Provo — "The Wasatch Aggies" — and Jack Worthington will serve as president in 1990-91.



# *Scouting Reports*

---





# Scouting Reports

## Brigham Young

November 24, at Provo  
December 1, at Logan

### GENERAL INFORMATION

**Location:** Provo, UT  
**Enrollment:** 27,000  
**Founded:** 1875  
**President:** Rex R. Lee  
**Athletics Director:** Glen Tuckett  
**Nickname:** Cougars  
**Colors:** Royal Blue and White  
**Conference:** WAC  
**Coliseum (capacity):** Marriott Center (23,000)

### SID INFORMATION

**SID:** Ralph R. Zobel  
**Office Phone:** 801-378-4911  
**Mailing Address:** 30 SFH, Brigham Young University  
Provo, UT 84602

**Fax Number:** 801-378-3520  
**Press Row Phone:** 801-378-3675

### BASKETBALL INFORMATION

**Head Coach:** Roger Reid  
**Alma Mater, Year:** Weber State, 1968  
**Record @school (years):** 21-9 (1 year)  
**Career Record (years):** 21-9 (1 year)  
**Office Phone:** 801-378-3612  
**Best time to reach:** 9:00 am  
**Assistant Coaches:** Tony Ingle, Charles Bradley  
**1989-90 Record:** 21-9  
**89-90 Conference Record (finish):** 11-5 (T1st)  
**Series Record w/USU:** 96-81, BYU Leads  
**Starters Returning:** 1  
**Letterwinners returning/lost:** 7/10

#### Key Players Returning:

Name	Pos.	Ht.	Cl.	Ppg	Rpg
Steve Schreiner	F/C	6-7	Sr.	10.6	5.2
Scott Moon	G	6-1	Sr.	2.4	1.0
Mark Heslop	G	6-5	Jr.	2.7	1.0

#### Key Newcomers

Name	Pos.	Ht.	Cl.
Shawn Bradley	C	7-6	Fr.
Nathan Call	G	5-11	Jr.
Kenneth Roberts	F	6-8	Fr.



## University of Utah

December 4, at Salt Lake City  
December 29, at Logan

### GENERAL INFORMATION

**Location:** Salt Lake City, UT  
**Enrollment:** 24,000  
**Founded:** 1850  
**President:** Dr. Chase Peterson  
**Athletics Director:** Dr. Chris Hill  
**Nickname:** Utes  
**Colors:** Crimson and White  
**Conference:** WAC  
**Coliseum (capacity):** Jon M. Huntsman Center (15,000)

### SID INFORMATION

**SID:** Bruce Woodbury  
**Office Phone:** 801-581-3510  
**Mailing Address:** Huntsman Center  
SLC, UT 84112

**Fax Number:** 801-581-4358  
**Press Row Phone:** 801-581-6656

### BASKETBALL INFORMATION

**Head Coach:** Rick Majerus  
**Alma Mater, Year:** Marquette, 1970  
**Record @school (years):** 4-2 (1 year)  
**Career Record (years):** 103-54 (6 years)  
**Office Phone:** 801-581-8091  
**Best time to reach:** afternoons  
**Assistant Coaches:** Donny Daniels, Joe Cravens  
**1989-90 Record:** 16-14  
**89-90 Conference Record (finish):** 7-9 (T6th)  
**Series Record w/USU:** 109-81, Utah Leads  
**Starters Returning:** 2  
**Letterwinners returning/lost:** 5/5

#### Key Players Returning:

Name	Pos.	Ht.	Cl.	Ppg	Rpg
Josh Grant	F	6-9	Jr.	16.5	7.0
Walter Watts	C	6-8	Sr.	10.9	5.4

#### Key Newcomers

Name	Pos.	Ht.	Cl.
Paul Afeaki	C	6-10	Jr.
McKay McGrath	F	6-5	Jr.
Anthony Williams	G	6-1	Jr.



**Roger Reid**



**Steve Schreiner**

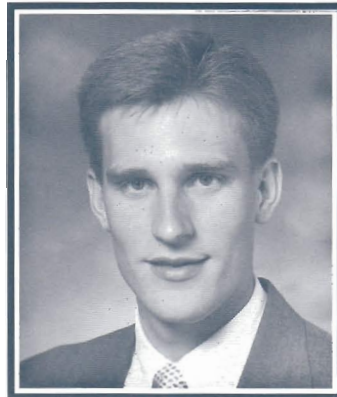

**Rick Majerus**

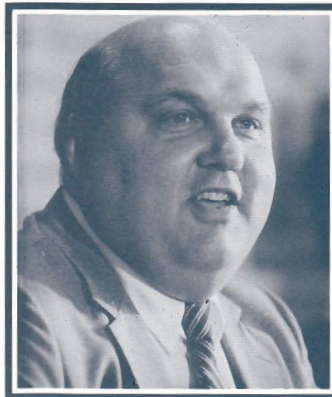

**Josh Grant**

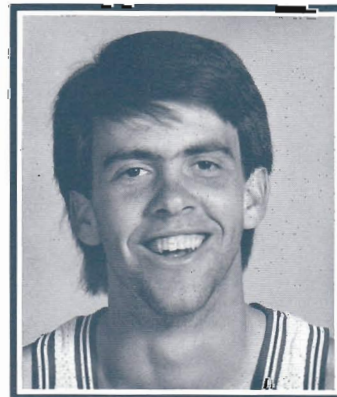



# Scouting Reports

## Boise State

December 8, at Boise

### GENERAL INFORMATION

**Location:** Boise, ID  
**Enrollment:** 12,700  
**Founded:** 1932  
**President:** Dr. John Keiser  
**Athletics Director:** Gene Bleymaier  
**Nickname:** Broncos  
**Colors:** Blue and Orange  
**Conference:** Big Sky  
**Coliseum (capacity):** BSU Pavilion (12, 200)



### SID INFORMATION

**SID:** Max Corbet  
**Office Phone:** 208-385-1515  
**Mailing Address:** 1910 University Drive  
 Boise, Idaho 83725

**Fax Number:** 208-385-1778  
**Press Row Phone:** 208-385-1503

### BASKETBALL INFORMATION

**Head Coach:** Bobby Dye  
**Alma Mater, Year:** Idaho State, 1962  
**Record @school (years):** 124-78 (7 years)  
**Career Record (years):** 284-155 (16 years)  
**Office Phone:** 208-385-1952  
**Best time to reach:** 10:30-11:30 a.m.  
**Assistant Coaches:** Rich Rider, George Barrios, Rod Jensen  
**1989-90 Record:** 12-15  
**89-90 Conference Record (finish):** 7-9 (7th)  
**Series Record w/USU:** 6-1, USU Leads  
**Starters Returning:** 2  
**Letterwinners returning/lost:** 6/5

#### Key Players Returning:

Name	Pos.	Ht.	Cl.	Ppg	Rpg
Tanoka Beard	C	6-9	So.	13.6	4.6
Archie Wright	F	6-6	Jr.	5.0	1.5

#### Key Newcomers

Name	Pos	Ht.	Cl.
Jeff Sanor	G	6-5	Sr.
Michael Trotter	G	6-4	Jr.
Billy Fikes	F	6-6	Jr.

## Weber State

December 13, at Logan  
 December 19, at Ogden

### GENERAL INFORMATION

**Location:** Ogden, UT  
**Enrollment:** 13,500  
**Founded:** 1889  
**President:** Dr. Paul H. Thompson  
**Athletics Director:** Richard Hannan  
**Nickname:** Wildcats  
**Colors:** Royal Purple and White  
**Conference:** Big Sky  
**Coliseum (capacity):** Dee Events Center (12,000)

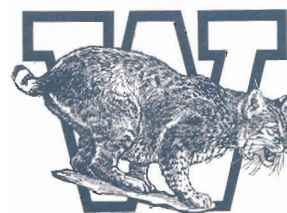

### SID INFORMATION

**SID:** Brad Larsen  
**Office Phone:** 801-626-6010  
**Mailing Address:** Sports Information Office  
 Weber State University  
 Ogden, Utah 84408-2702

**Fax Number:** 801-626-6490  
**Press Row Phone:** 801-626-6588

### BASKETBALL INFORMATION

**Head Coach:** Denny Huston  
**Alma Mater, Year:** Western Washington, 1963  
**Record @school (years):** 31-26 (2 years)  
**Career Record (years):** 44-28 (3 years)  
**Office Phone:** 801-626-6496  
**Best time to reach:** 11:00-12:00 am  
**Assistant Coaches:** Jim Mossel, Kevin Mcleod  
**1989-90 Record:** 14-15  
**89-90 Conference Record (finish):** 8-8 (5th)  
**Series Record w/USU:** 21-18, USU Leads  
**Starters Returning:** 4  
**Letterwinners returning/lost:** 7/4

#### Key Players Returning:

Name	Pos.	Ht.	Cl.	Ppg	Rpg
Aaron Bell	F	6-5	Sr.	11.5	5.6
Anthony McGowan	F/C	6-8	Sr.	11.1	6.3
Tony Nicholas	G	6-4	Sr.	9.5	3.7
Jerry McIntosh	F/C	6-6	Sr.	7.8	6.5

#### Key Newcomers

Name	Pos	Ht.	Cl.
Dave Baldwin	F	6-8	Jr.
Al Hamilton	F	6-6	So.
Elroy Miller	G	6-4	Fr.

**Bobby Dye**



**Tanoka Beard**

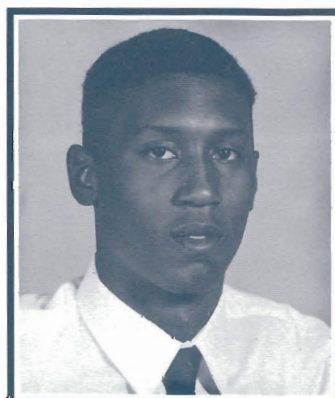

**Denny Huston**



**Anthony McGowan**





# Scouting Reports

## University of San Francisco

December 21-22, at Met Life Classic

### GENERAL INFORMATION

**Location:** San Francisco, CA  
**Enrollment:** 6,500  
**Founded:** 1855  
**President:** Fr. John LoSchiavo, S.J.  
**Athletics Director:** TBA  
**Nickname:** Dons  
**Colors:** Green and Gold  
**Conference:** West Coast  
**Coliseum (capacity):** Memorial Gymnasium (5,300)



### SID INFORMATION

**SID:** Peter Simon  
**Office Phone:** 415-666-6161  
**Mailing Address:** 2130 Fulton St.  
 San Francisco, CA 94117-1080  
**Fax Number:** 415-666-2929  
**Press Row Phone:** 415-666-2919

### BASKETBALL INFORMATION

**Head Coach:** Jim Brovelli  
**Alma Mater, Year:** USF, 1964  
**Record @school (years):** 60-80 (5 years)  
**Career Record (years):** 220-210 (16 years)  
**Office Phone:** 415-666-6950  
**Best time to reach:** mornings  
**Assistant Coaches:** Gary Trousdale, Steve Hill, Bill Carr  
**1989-90 Record:** 8-20  
**89-90 Conference Record (finish):** 4-10 (6th)  
**Series Record w/USU:** 7-2, USF Leads  
**Starters Returning:** 1  
**Letterwinners returning/lost:** 9/7

#### Key Players Returning:

Name	Pos.	Ht.	Cl.	Ppg	Rpg
James Bell	F	6-7	Sr.	5.5	3.2
Scott McWhorler	F/G	6-7	Sr.	7.2	2.5

#### Key Newcomers

Name	Pos	Ht.	Cl.
Orlando Smart	G	6-0	Fr.
Darryl Johnson	F/C	6-6	Jr.
Wilson Stephens	G	6-5	Fr.

## U.S. Air Force Academy

December 21-22, at Met Life Classic

### GENERAL INFORMATION

**Location:** Colorado Springs, CO  
**Enrollment:** 4,400  
**Founded:** 1954  
**President:** Lt. Gen. Charles R. Hamm  
**Athletics Director:** Col. John J. Clune  
**Nickname:** Falcons  
**Colors:** Blue and Silver  
**Conference:** WAC  
**Coliseum (capacity):** Cadet Field House (6,007)



### SID INFORMATION

**SID:** Dave Kellogg  
**Office Phone:** 719-472-2313  
**Mailing Address:** HQ USAFA / AHI  
 U.S.A.F. Academy, CO 80840-5461  
**Fax Number:** 719-472-3798  
**Press Row Phone:** 719-472-2313

### BASKETBALL INFORMATION

**Head Coach:** Reggie Minton  
**Alma Mater, Year:** Wooster, 1963  
**Record @school (years):** 67-105 (6 years)  
**Career Record (years):** 78-120 (7 years)  
**Office Phone:** 719-472-3039  
**Best time to reach:** Weekday mornings after 9:30 a.m.  
**Assistant Coaches:** Paul Drake, Silvey Dominguez, Maj. Mark Englebreton  
**1989-90 Record:** 12-20  
**89-90 Conference Record (finish):** 3-13 (9th)  
**Series Record w/USU:** 8-2, USU Leads  
**Starters Returning:** 2  
**Letterwinners returning/lost:** 10/4

#### Key Players Returning:

Name	Pos.	Ht.	Cl.	Ppg	Rpg
Chris Lowry	F	6-4	Sr.	12.2	5.9
Aaron Benson	C	6-8	Sr.	5.7	5.7

#### Key Newcomers

Name	Pos	Ht.	Cl.
Clark James	G	6-4	Fr.
Ben Caton	G	6-3	Fr.
Jim Locum	F	6-4	Fr.

**Jim Brovelli**



**James Bell**

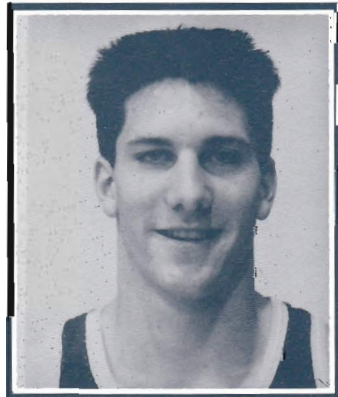

**Reggie Minton**



**Chris Lowry**





# Scouting Reports

## Vermont

December 21-22, at Met Life Classic

### GENERAL INFORMATION

**Location:** Burlington, VT  
**Enrollment:** 8,400  
**Founded:** 1791  
**President:** Dr. George H. Davis  
**Athletics Director:** Denis Lambert  
**Nickname:** Catamounts, UVM  
**Colors:** Green and Gold  
**Conference:** North Atlantic  
**Coliseum (capacity):** Patrick Gym (3,200)

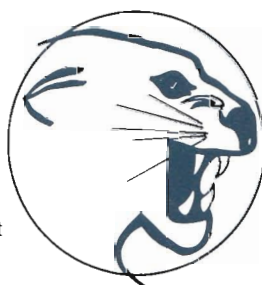

### SID INFORMATION

**SID:** Gordon Woodworth  
**Office Phone:** 802-656-1110  
**Mailing Address:** 86 South Williams Street  
 Burlington, VT 05401  
**Fax Number:** 802-656-8328  
**Press Row Phone:** 802-864-6114

### BASKETBALL INFORMATION

**Head Coach:** Tom Brennan  
**Alma Mater, Year:** Georgia, 1971  
**Record @school (years):** 27-85 (4 years)  
**Career Record (years):** 74-142 (8 years)  
**Office Phone:** 802-656-3165  
**Best time to reach:** 10:00-11:00 am  
**Assistant Coaches:** Jeff Brown, Jesse Agel, Bob Zinn  
**1989-90 Record:** 13-17  
**89-90 Conference Record (finish):** 4-8 (5th)  
**Series Record w/USU:** 0-0  
**Starters Returning:** 5  
**Letterwinners returning/lost:** 13/2

#### Key Players Returning:

Name	Pos.	Ht.	Cl.	Ppg	Rpg
Kevin Roberson	C	6-7	Jr.	14.3	8.9
3.8 BPG (third in nation)					
Matt Johnson	G	6-2	Sr.	14.2	3.3
Rahim Huland El	F	6-6	Sr.	11.1	5.2
Kenny White	G	6-0	Jr.	7.7	2.8
Rich Tarrant	F	6-5	Sr.	6.1	4.7
Brian Tarrant	G	6-3	So.	7.3	2.3

#### Key Newcomers

Name	Pos	Ht.	Cl.
Torrance Jones	F	6-6	Fr.
Jeremy McCool	G/F	6-5	Fr.
Charles McDonough	G	6-0	Fr.

Tom Brennan



Kevin Roberson

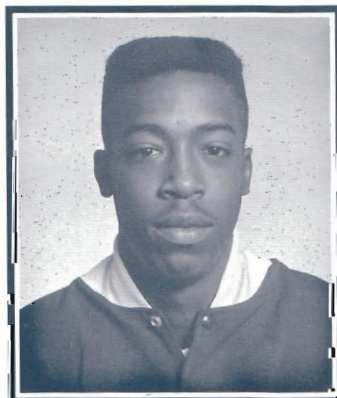

## UC-Irvine

January 2, at Logan

March 2, at Irvine

### GENERAL INFORMATION

**Location:** Irvine, CA  
**Enrollment:** 16,500  
**Founded:** 1962  
**Chancellor:** Dr. Jack Peltason  
**Athletics Director:** Tom Ford  
**Nickname:** Anteaters  
**Colors:** Blue and Gold  
**Conference:** Big West  
**Coliseum (capacity):** Bren Events Center (5,000)



### SID INFORMATION

**SID:** Bob Olson  
**Office Phone:** 714-856-5814  
**Mailing Address:** Crawford Hall  
 Irvine, CA 92717  
**Fax Number:** 714-856-5260  
**Press Row Phone:** 714-856-5814

### BASKETBALL INFORMATION

**Head Coach:** Bill Mulligan  
**Alma Mater, Year:** Chicago Teachers College, 1952  
**Record @school (years):** 152-137 (10 years)  
**Career Record (years):** 152-137 (10 years)  
**Office Phone:** 714-856-6840  
**Best time to reach:** 10:00-11:30 am  
**Assistant Coaches:** Mike Bokosky, Ernie Carr, Tim Murphy, Brian Underwood  
**1989-90 Record:** 5-23  
**89-90 Conference Record (finish):** 3-15 (10th)  
**Series Record w/USU:** 15-12, UCI Leads  
**Starters Returning:** 4  
**Letterwinners returning/lost:** 7/6

#### Key Players Returning:

Name	Pos.	Ht.	Cl.	Ppg	Rpg
Ricky Butler	C	6-7	Sr.	13.8	6.5
Jeff Herdman	F	6-7	Sr.	11.4	5.3
Jeff Von Lutzow	F	6-9	So.	9.4	5.2
Dylan Rigdon	G	6-3	So.	7.7	1.7
Graig Marshall	F	6-2	So.	4.7	2.6

#### Key Newcomers

Name	Pos	Ht.	Cl.
Gerald McDonald	G	6-1	Jr.
Cornelius Banks	F	6-5	So.
David Hollaway	G	6-2	Jr.

Bill Mulligan



Ricky Butler

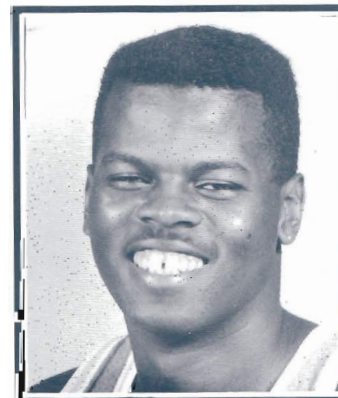



# Scouting Reports

## UC-Santa Barbara

January 4, at Logan  
February 28, at Santa Barbara

### GENERAL INFORMATION

**Location:** Santa Barbara, CA  
**Enrollment:** 18,500  
**Founded:** 1949 (as a UC)  
**President:** Dr. Barbara Uehling  
**Athletics Director:** John Kasser  
**Nickname:** Gauchos  
**Colors:** Blue and Gold  
**Conference:** Big West  
**Coliseum (capacity):** Events Center (6,000)

### SID INFORMATION

**SID:** Bill Mahoney  
**Office Phone:** 805-893-3428  
**Mailing Address:** Robertson Gym 302B  
Santa Barbara, CA 93106  
**Fax Number:** 805-893-4537  
**Press Row Phone:** 805-893-4361

### BASKETBALL INFORMATION

**Head Coach:** Jerry Pimm  
**Alma Mater, Year:** USC, 1960  
**Record @school (years):** 114-87 (7 years)  
**Career Record (years):** 287-173 (16 years)  
**Office Phone:** 805-893-2141  
**Best time to reach:** mornings  
**Assistant Coaches:** Ben Howland, Ray Lopes, Bobby Castagna, Mitch Hayden  
**1989-90 Record:** 21-9  
**89-90 Conference Record (finish):** 13-5 (3rd)  
**Series Record w/USU:** 17-13, USU Leads  
**Starters Returning:** 3  
**Letterwinners returning/lost:** 9/5

#### Key Players Returning:

Name	Pos.	Ht.	Cl.	Ppg	Rpg
Gary Gray	F	6-9	Sr.	12.9	7.7
Paul Johnson	G	6-6	Jr.	10.3	3.5
Idris Jones	G	6-3	So.	7.6	2.3

#### Key Newcomers

Name	Pos	Ht.	Cl.
Ray Kelly	G	5-11	So.
Sam Robson	C	6-11	Jr.
Ray Stewart	G	6-3	Jr.



## Cal State Fullerton

January 7, at Fullerton  
January 31, at Logan

### GENERAL INFORMATION

**Location:** Fullerton, CA  
**Enrollment:** 25,000  
**Founded:** 1957  
**President:** Dr. Milton A. Gordon  
**Athletics Director:** Ed Carroll  
**Nickname:** Titans  
**Colors:** Blue, Orange, and White  
**Conference:** Big West  
**Coliseum (capacity):** Titan Gym (4,000)

### SID INFORMATION

**SID:** Mel Franks  
**Office Phone:** 714-773-3970  
**Mailing Address:** Box 34080  
Fullerton, CA 92634-9480  
**Fax Number:** 714-773-3141  
**Press Row Phone:** 714-773-3970

### BASKETBALL INFORMATION

**Head Coach:** John Sneed  
**Alma Mater, Year:** Long Beach St, 1971  
**Record @school (years):** 29-29 (2 years)  
**Career Record (years):** 29-29 (2 years)  
**Office Phone:** 714-773-3711  
**Best time to reach:** 10:00-12:00 am  
**Assistant Coaches:** Dan Dion, Bob Hofman  
**1989-90 Record:** 13-16  
**89-90 Conference Record (finish):** 6-12 (7th)  
**Series Record w/USU:** 15-11, USU Leads  
**Starters Returning:** 2  
**Letterwinners returning/lost:** 6/6

#### Key Players Returning:

Name	Pos.	Ht.	Cl.	Ppg	Rpg
Wayne Williams	G	6-1	Jr.	9.8	7.2 Ast pg
Agee Ward	F	6-5	Jr.	6.4	4.8

#### Key Newcomers

Name	Pos	Ht.	Cl.
Kevin Ahsmuhs	F	6-8	Jr.
Joe Small	G	6-2	Jr.
J. D. Green	F	6-6	Jr.

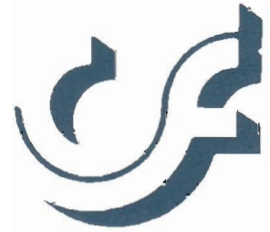

**Jerry Pimm**

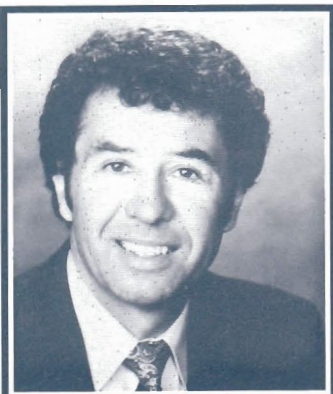

**Gary Gray**

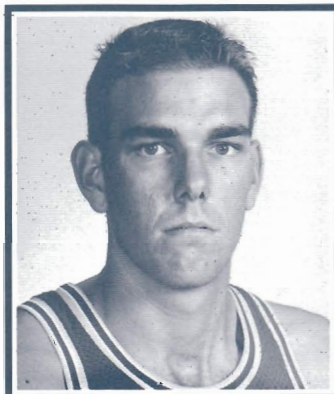

**John Sneed**



**Wayne Williams**

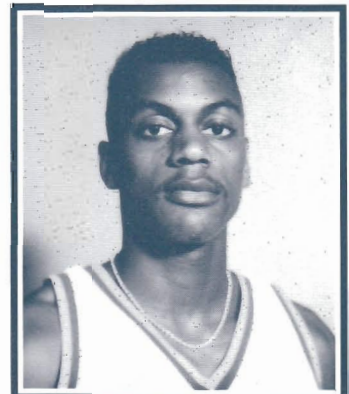



# Scouting Reports

## UNLV

January 9, at Las Vegas  
January 28, at Logan

### GENERAL INFORMATION

**Location:** Las Vegas, NV  
**Enrollment:** 18,216  
**Founded:** 1957  
**President:** Dr. Robert C. Maxson  
**Athletics Director:** Dennis Finrock  
**Nickname:** Running Rebels  
**Colors:** Scarlet and Grey  
**Conference:** Big West  
**Coliseum (capacity):** Thomas & Mack Center (18,500)



### SID INFORMATION

**SID:** Joe Hawk  
**Office Phone:** 702-739-3207  
**Mailing Address:** 4505 S. Maryland Pkwy.  
Las Vegas, NV 89154  
**Fax Number:** 702-739-0989  
**Press Row Phone:** 702-798-0912

### BASKETBALL INFORMATION

**Head Coach:** Jerry Tarkanian  
**Alma Mater, Year:** Fresno State, 1955  
**Record @school (years):** 449-102 (17 years)  
**Career Record (years):** 565-119 (22 years)  
**Office Phone:** 702-739-0295  
**Best time to reach:** Weekday mornings  
**Assistant Coaches:** Tim Grgurich, Ron Ganulin  
**1989-90 Record:** 35-5  
**89-90 Conference Record (finish):** 16-2 (tied for 1st)  
**Series Record w/USU:** 17-0, UNLV Leads  
**Starters Returning:** 4  
**Letterwinners returning/lost:** 10/4

#### Key Players Returning:

Name	Pos.	Ht.	Cl.	Ppg	Rpg
Larry Johnson	F	6-7	Sr.	20.6	11.4
Stacey Augmon	F	6-8	Sr.	14.2	6.9
Anderson Hunt	G	6-2	Jr.	15.9	2.2
Greg Anthony	G	6-2	Sr.	11.2	3.0

#### Key Newcomers

Name	Pos	Ht.	Cl.
Erick Gray	F	6-7	Jr.
H Waldman	G	6-2	Fr.

## Pacific

January 17, at Logan  
February 16, at Stockton

### GENERAL INFORMATION

**Location:** Stockton, CA  
**Enrollment:** 3,800  
**Founded:** 1851  
**President:** Dr. Bill Atchley  
**Athletics Director:** Dr. Ted Leland  
**Nickname:** Tigers  
**Colors:** Orange and Black  
**Conference:** Big West  
**Coliseum (capacity):** A.C. Spanos Center (6,000)



### SID INFORMATION

**SID:** Doug Smiley  
**Office Phone:** 209-946-2479  
**Mailing Address:** 3601 Pacific Ave.  
Stockton, CA 95211  
**Fax Number:** 209-946-2731  
**Press Row Phone:** 209-946-2865

### BASKETBALL INFORMATION

**Head Coach:** Bob Thomason  
**Alma Mater, Year:** Pacific, 1971  
**Record @school (years):** 22-35 (2 years)  
**Career Record (years):** 74-62 (5 years)  
**Office Phone:** 209-946-2341  
**Best time to reach:** mornings  
**Assistant Coaches:** Dave Shoemaker, Tod Bannister, Tony Marcopolos  
**1989-90 Record:** 15-14  
**89-90 Conference Record (finish):** 7-11 (6th)  
**Series Record w/USU:** 25-8, USU Leads  
**Starters Returning:** 4/1  
**Letterwinners returning/lost:** 9/5

#### Key Players Returning:

Name	Pos.	Ht.	Cl.	Ppg	Rpg
Don Lyttle	C	6-10	Sr.	15.7	8.0
Dell Demps	G	6-4	Jr.	15.9	4.7
Anthony Woods	G	5-11	Sr.	8.0	2.6

#### Key Newcomers

Name	Pos	Ht.	Cl.
Randy Lavender	F	6-4	Jr.
Randy Morphen	F	6-6	Jr.

**Jerry Tarkanian**

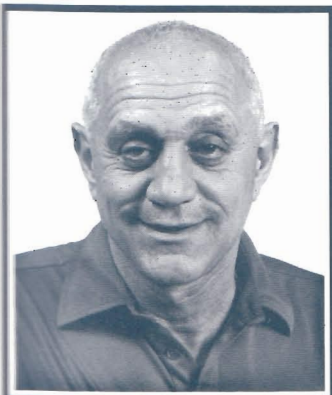

**Larry Johnson**

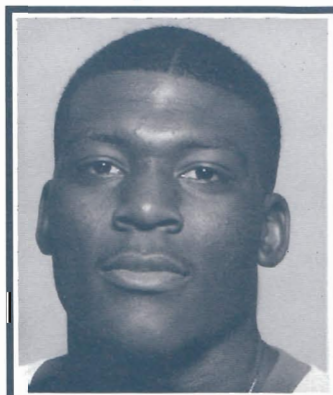

**Bob Thomason**



**Don Lyttle**

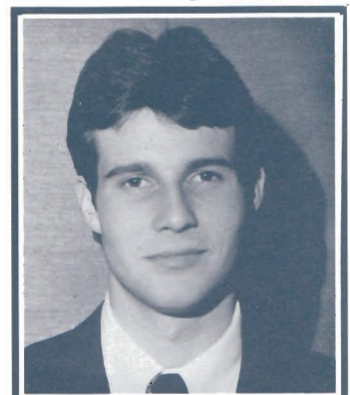



# Scouting Reports

## Fresno State

January 19, at Logan  
February 14, at Fresno



### GENERAL INFORMATION

**Location:** Fresno, CA  
**Enrollment:** 19,586  
**Founded:** 1911  
**President:** Dr. Harold H. Haak  
**Athletics Director:** Gary Cunningham  
**Nickname:** Bulldogs  
**Colors:** Cardinal and Blue  
**Conference:** Big West  
**Coliseum (capacity):** Selland Arena (10,159)

### SID INFORMATION

**SID:** Scott Johnson  
**Office Phone:** 209-278-2509  
**Mailing Address:** 5305 N. Campus Dr. Room 153  
Fresno, CA 93740-0027  
**Fax Number:** 209-278-4689  
**Press Row Phone:** 209-237-0767

### BASKETBALL INFORMATION

**Head Coach:** Gary Colson  
**Alma Mater, Year:** David Lipscomb, 1956  
**Record @school (years):** First Year  
**Career Record (years):** 487-312 (29 years)  
**Office Phone:** 209-278-2748  
**Best time to reach:** Weekday mornings  
**Assistant Coaches:** Scott Duncan, Charles Fisher, Jim Saia, John Farwell  
**1989-90 Record:** 10-19  
**89-90 Conference Record (finish):** 4-14 (9th)  
**Series Record w/USU:** 16-14, USU Leads  
**Starters Returning:** 4  
**Letterwinners returning/lost:** 9/3

#### Key Players Returning:

Name	Pos.	Ht.	Cl.	Ppg	Rpg
Wilbert Hooker	G	6-3	Jr.	15.5	4.1
Tod Bernard	G/F	6-5	Jr.	14.3	3.8
Todd Riddlesprigger	F	6-6	Jr.	8.4	5.2

#### Key Newcomers

Name	Pos	Ht.	Cl.
Kevin Cooperwood	G	6-1	Jr.
Doug Harris	G	6-0	Fr.
Carl Ray Harris	G	6-2	So.

## Long Beach State

January 24, at Long Beach  
February 23, at Logan



### GENERAL INFORMATION

**Location:** Long Beach, CA  
**Enrollment:** 34,000  
**Founded:** 1949  
**President:** Dr. Curtis L. McCray  
**Athletics Director:** Corey B. Johnson  
**Nickname:** Forty-Niners  
**Colors:** Black and Gold  
**Conference:** Big West  
**Coliseum (capacity):** Long Beach Arena (12,000); University Gym (2,200)

### SID INFORMATION

**SID:** Shayne Schroeder  
**Office Phone:** 213-985-7978  
**Mailing Address:** 1250 Bellflower Blvd.  
Long Beach, CA 90840  
**Fax Number:** 213-985-8127  
**Press Row Phone:** 213-985-5429

### BASKETBALL INFORMATION

**Head Coach:** Seth Greenberg  
**Alma Mater, Year:** Fairleigh Dickinson, 1978  
**Record @school (years):** First Year  
**Career Record (years):** First Year  
**Office Phone:** 213-984-4983  
**Best time to reach:** 9:00 a.m.  
**Assistant Coaches:** Bobby Braswell, Matt Ruiz, Bob Thate  
**1989-90 Record:** 23-9  
**89-90 Conference Record (finish):** 12-6 (4th)  
**Series Record w/USU:** 15-10, USU Leads  
**Starters Returning:** 3  
**Letterwinners returning/lost:** 9/3

#### Key Players Returning:

Name	Pos.	Ht.	Cl.	Ppg	Rpg
Lucious Harris	G	6-5	So.	14.3	4.8
Kevin Cutler	F	6-8	Sr.	10.5	6.6
Troy Joseph	F	6-5	Sr.	7.7	3.1

#### Key Newcomers

Name	Pos	Ht.	Cl.
Adam Henderson	C	6-11	Fr.
Bryon Russell	G/F	6-7	So.

**Gary Colson**

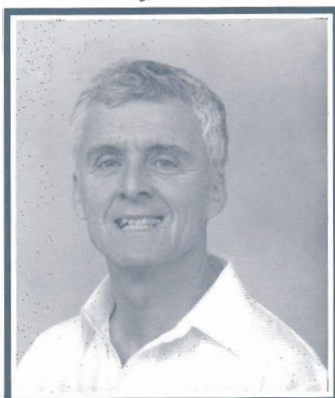

**Wilbert Hooker**

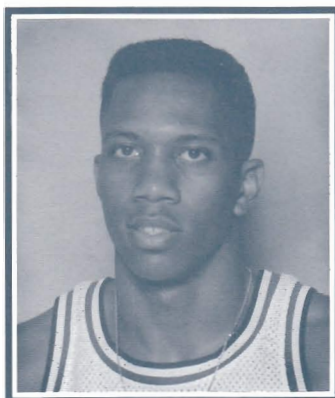

**Seth Greenberg**



**Kevin Cutler**

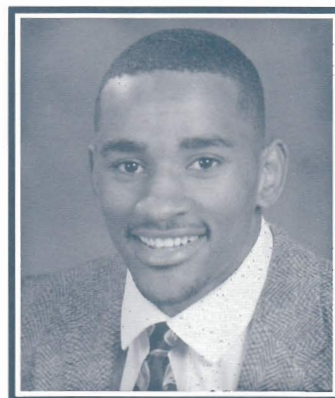



# Scouting Reports

## New Mexico State

January 26, at Las Cruces  
February 21, at Logan

### GENERAL INFORMATION

**Location:** Las Cruces, NM  
**Enrollment:** 14,400  
**Founded:** 1888  
**President:** Dr. James Halligan  
**Athletics Director:** Al Gonzales  
**Nickname:** Aggies  
**Colors:** Crimson and White  
**Conference:** Big West  
**Coliseum (capacity):** Pan American Center (13,222)

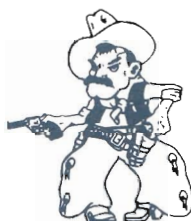

### SID INFORMATION

**SID:** Steve Shutt  
**Office Phone:** 505-646-3929  
**Mailing Address:** Box 30001, Dept. 3145  
Las Cruces, NM 88003  
**Fax Number:** 505-646-2425  
**Press Row Phone:** 505-646-3400

### BASKETBALL INFORMATION

**Head Coach:** Neil McCarthy  
**Alma Mater, Year:** Cal State-Sacramento, 1965  
**Record @school (years):** 96-59 (5 years)  
**Career Record (years):** 296-157 (15 years)  
**Office Phone:** 505-646-1646  
**Best time to reach:** 2:30-3:00 pm weekdays  
**Assistant Coaches:** Gar Forman, Jeff Reep, Bob Lowe,  
(G.A.) Chris Nordquist  
**1989-90 Record:** 26-5  
**89-90 Conference Record (finish):** 16-2 (T1st)  
**Series Record w/USU:** 15-10, USU Leads  
**Starters Returning:** 3  
**Letterwinners returning/lost:** 8/3

#### Key Players Returning:

Name	Pos.	Ht.	Cl.	Ppg	Rpg
Michael New	F	6-8	Sr.	10.4	6.8
Randy Brown	G	6-3	Sr.	13.2	3.4
Reggie Jordan	F	6-4	Sr.	10.6	6.0

#### Key Newcomers

Name	Pos	Ht.	Cl.
Terry Butler	F	6-5	Jr.
Tracey Ware	F	6-7	Jr.
Terry Bennett	G	6-0	Jr.

## San Jose State

February 2, at Logan  
February 9, at San Jose

### GENERAL INFORMATION

**Location:** San Jose, CA  
**Enrollment:** 30,000  
**Founded:** 1857  
**President:** Dr. Gail Fullerton  
**Athletics Director:** Dr. Thomas Brennan  
**Nickname:** Spartans  
**Colors:** Gold, White, and Blue  
**Conference:** Big West  
**Coliseum (capacity):** Events Center (4,800)



### SID INFORMATION

**SID:** Lawrence Fan  
**Office Phone:** 408-924-1217  
**Mailing Address:** 1 Washington Square  
San Jose, CA 95192  
**Fax Number:** 408-924-1291  
**Press Row Phone:** 408-924-6474

### BASKETBALL INFORMATION

**Head Coach:** Stan Morrison  
**Alma Mater, Year:** California, 1961  
**Record @school (years):** 8-20 (1 year)  
**Career Record (years):** 211-203 (15 years)  
**Office Phone:** 408-924-1245  
**Best time to reach:** Weekday mornings  
**Assistant Coaches:** Stan Stewart, Benny White, John Coughran  
**1989-90 Record:** 8-20  
**89-90 Conference Record (finish):** 5-13 (8th)  
**Series Record w/USU:** 23-17, USU Leads  
**Starters Returning:** 3  
**Letterwinners returning/lost:** 8/4

#### Key Players Returning:

Name	Pos.	Ht.	Cl.	Ppg	Rpg
Troy Batiste	G	6-2	Sr.	12.4	4.2
Andre Brooks	G	6-2	Sr.	9.9	1.9
Kevin Logan	F	6-7	So.	7.6	6.2

#### Key Newcomers

Name	Pos	Ht.	Cl.
Jason Allen	F	6-5	Fr.
Mike Brotherton	F/C	6-9	Fr.
Michael St. Julien	F/G	6-4.5	Jr.

Neil McCarthy

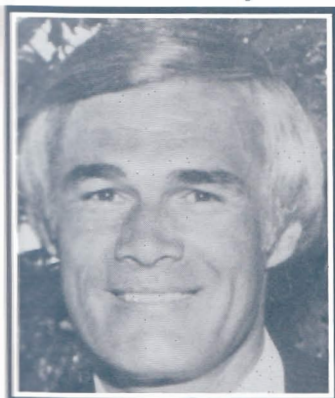

Randy Brown

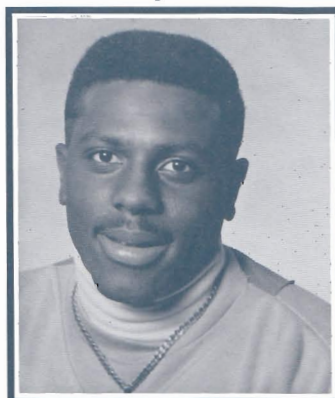

Stan Morrison



Kevin Logan

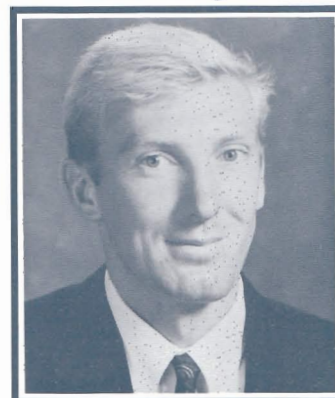



# Aggie Greats



**Marv Roberts, USU, 1968-71**  
Los Angeles Lakers



**Jim Harrick, UCLA Head Coach**  
(USU Assistant - 1973-77)



**Dale Brown, LSU Head Coach**  
(USU Assistant - 1966-71)

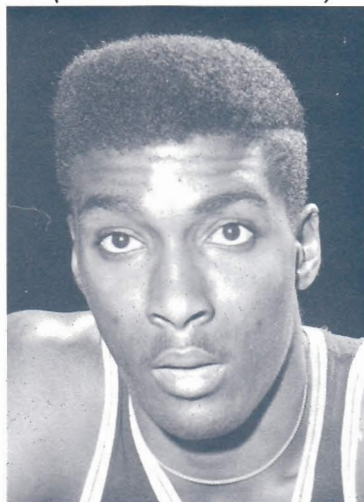

**Shaler Halimon, USU, 1966-68**  
76ers' 1st Rd. Choice, 1968



**Nate Williams, USU, 1969-71**  
Kansas City Kings, New Orleans Jazz



**1966-67 Aggies at Madison Square Garden (NIT)**



# *Aggie Records & History*





# 1989-90 Statistics

**Won 14, Lost 16**  
**Home: 9-6      Away: 5-8      Neutral: 0-2**

No.	Player, Pos	G-ST	Min-Avg	FGs	%	FTs	%	RB-Avg	PF-D	Pts-Avg	Most Pts
32	K. Youngblood,G Big West	30-30 18-18	972-32.4 591-32.83	167-338 103-212	.494 .486	124-159 80-104	.780 .769	148-4.93 95-5.28	104-5 61-3	462-15.4 289-16.06	27 Utah 24 UCSB
31	Rich Jardine,F Big West	30-20 18-11	752-25.07 423-23.5	131-263 73-149	.498 .490	76-111 35-54	.685 .648	123-4.1 71-3.94	94-3 58-2	354-11.8 191-10.61	22 CSUF 22 CSUF
55	Randy Funk,C Big West	30-26 18-15	883-29.43 502-27.89	132-237 65-121	.560 .537	75-121 43-74	.620 .581	195-6.5 118-6.56	81-1 51-1	343-11.43 173-9.61	22 Weber 16 FSU
14	Darrel White,F Big West	24-22 18-17	651-27.13 526-29.22	106-242 92-204	.438 .451	44-58 39-52	.759 .750	131-5.46 107-5.94	67-2 51-1	273-11.38 239-13.28	25 FSU 25 FSU
10	Allen Gordon,G Big West	28-19 17-13	657-23.46 438-25.76	66-136 46-99	.485 .465	66-97 48-68	.680 .706	50-1.79 34-2.0	69-4 41-1	202-7.21 143-8.41	16 SJSU 16 SJSU
4	Jeff Parris,F Big West	30-17 18-11	725-24.17 455-25.28	62-152 41-100	.408 .410	74-101 51-70	.733 .729	154-5.13 91-5.06	105-6 66-4	199-6.63 134-7.44	15 CSUF 15 CSUF
23	Albert Chappell,G Big West	22-5 11-3	346-15.73 170-15.45	31-104 17-53	.298 .321	37-43 14-17	.860 .824	48-2.18 25-2.27	46-2 24-1	102-4.64 48-4.36	11 Utah 8 SJSU
21	Matt Barnes,G Big West	28-11 16-2	474-16.93 208-13.0	34-100 18-48	.340 .375	27-33 11-13	.818 .846	39-1.39 16-1.0	43-1 21-0	121-4.32 64-4.0	13 BYU 12 SJSU
12	Sean Lake,G Big West	20-0 14-0	132-6.6 94-6.71	22-51 15-36	.431 .417	18-23 17-21	.783 .810	14-0.7 11-0.79	16-0 12-0	74-3.7 56-4.0	11 UNLV 11 UNLV
20	Gary Patterson,F Big West	21-0 10-0	186-8.86 74-7.4	19-37 7-15	.514 .467	16-21 4-7	.762 .571	29-1.38 12-1.2	15-0 3-0	58-2.76 20-2.0	10 Colo 7 UCSB
25	Brent Lofton,G Big West	23-0 13-0	163-7.09 93-7.15	19-46 9-23	.413 .391	18-29 11-16	.621 .688	33-1.43 20-1.54	22-0 11-0	56-2.43 29-2.23	6 Colo 5 UNLV
30	Roger Daley,F Big West	13-0 9-0	72-5.54 63-7.0	7-14 5-11	.500 .455	5-13 4-11	.385 .364	18-1.38 15-1.67	13-0 12-0	19-1.46 14-1.56	6 LBSU 6 LBSU
44	Troy White,F-C Big West	11-0 5-0	29-2.64 12-2.4	6-10 1-2	.600 .500	1-8 1-5	.125 .200	7-0.64 2-0.4	4-0 3-0	13-1.18 3-0.6	6 CSUN 3 UCSB
<b>Utah State Totals</b> Big West		30 18	6050 3650	803-1731 492-1073	.463 .459	581-817 358-512	.711 .699	1084-36.1 617-34.28	679-24 414-13	2276-75.87 1403-77.94	95CSUN 90UNLV
<b>Opponent Totals</b> Big West		30 18	6050 3650	843-1818 533-1134	.464 .470	527-824 341-530	.640 .643	1151-38.4 726-40.33	692-23 411-12	2353-78.43 1491-82.83	124UNLV 124UNLV

## Game-by-Game Results

Date	USU Opponent	Score	W/L	H/A	Margin	Crowd	Date	USU Opponent	Score	W/L	H/A	Margin	Crowd
11-29	54 Boise State	45	W	H	9	5,289	1-18	72 Pacific	70	W	A	2	2,586
11-30	65 BYU	71	L	H	6	10,028	1-20	68 Fresno State	65	W	A	3	10,030
12-2	95 CS Northridge	78	W	H	17	6,047	1-25	78 Long Beach State	79	L	H	1	6,448
12-6	85 BYU-Hawaii	70	W	H	15	5,507	1-27	73 New Mexico State	81	L	H	8	7,920
12-8	90 Colorado *	104	L	A	14	650	2-1	90 Nevada-Las Vegas	124	L	A	34	18,000
12-9	76 G. Washington *	83	L	A	7	650	2-3	77 CS Fullerton	88	L	A	11	2,703
12-12	68 BYU	69	L	A	1	15,368	2-10	88 San Jose State	83	W	A	5	1,664
12-18	59 Utah	65	L	A	6	11,517	2-17	66 Pacific	63	W	H	3	7,128
12-20	70 Weber State	52	W	H	18	5,751	2-19	89 Fresno State	83	W	H	6	7,684
12-28	79 Utah	77	W	H	2	7,092	2-22	84 New Mexico State	103	L	A	19	10,610
12-30	64 Weber State	62	W	A	2	3,571	2-24	74 Long Beach State	82	L	A	8	1,998
1-2	80 UC Irvine	70	W	A	10	1,686	3-1	82 Nevada-Las Vegas	84	L	H	2	10,270
1-4	66 UC Santa Barbara	91	L	A	25	5,437	3-3	76 UC Irvine	80	L	H	4	7,016
1-6	83 CS Fullerton	82	W	H	1	8,624	3-9	68 Long Beach State #	86	L	A	18	9,025
1-13	77 San Jose State	72	W	H	5	7,337							
1-15	82 UC Santa Barbara	91	L	H	9	7,503							

\* Maui Classic, Maui, Hawaii    # Big West Tournament, Long Beach, CA



# Career Scoring Leaders - 1000 Pts.

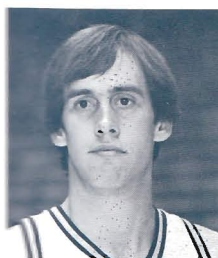

**Greg Grant**  
2127 (1982-86)

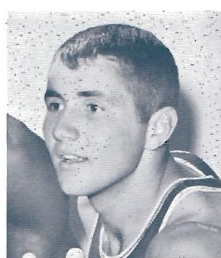

**Wayne Estes**  
2001 (1962-65)

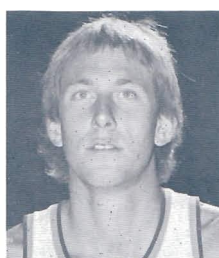

**Brian Jackson**  
1900 (1977-81)

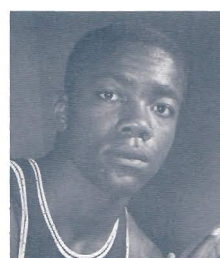

**Cornell Green**  
1890 (1959-62)

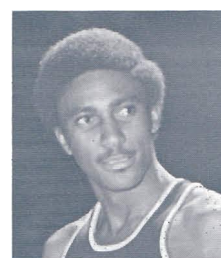

**Marvin Roberts**  
1844 (1968-71)



**Reid Newey**  
1536 (1982-83, 86-89)

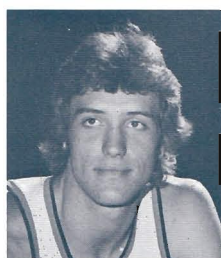

**Dean Hunger**  
1472 (1976-80)

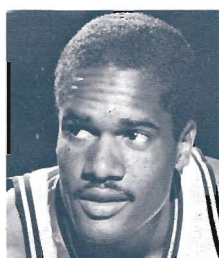

**Kevin Nixon**  
1456 (1984-88)



**Dan Conway**  
1398 (1985-89)

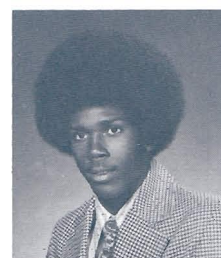

**Mike Santos**  
1287 (1974-78)

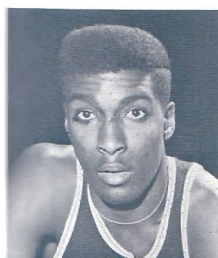

**Shaler Halimon**  
1284 (1966-68)

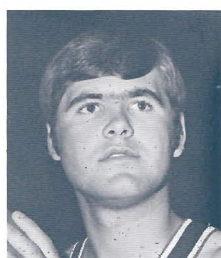

**Bob Lauriski**  
1266 (1970-73)

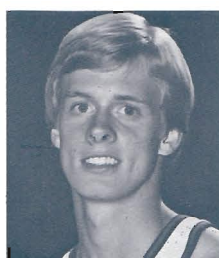

**Rich Haws**  
1255 (1972-75)

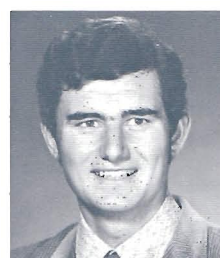

**Jim Boatwright**  
1238 (1971-74)

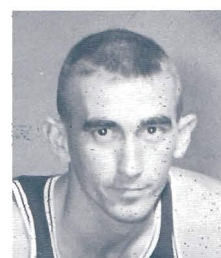

**Max Perry**  
1236 (1958-61)



**Jimmy Moore**  
1164 (1972-75)



**Bert Cook**  
1133 (1950-52)

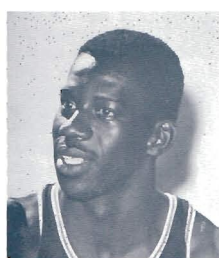

**Troy Collier**  
1109 (1962-64)

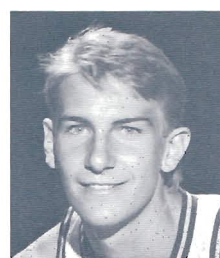

**Jeff Anderson**  
1097 (1984-88)

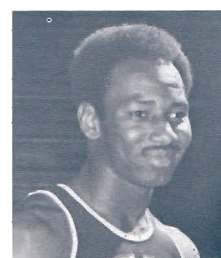

**Nate Williams**  
1080 (1969-71)

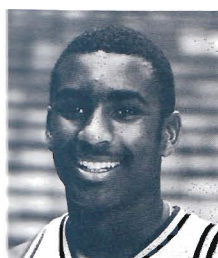

**Vince Washington**  
1049 (1983-85)



**Pat Dunn**  
1018 (1953-56)

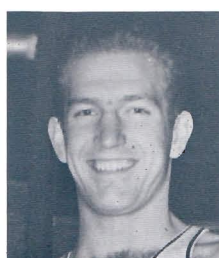

**Bill Hull**  
1007 (1951-54)



**Bob Ipsen**  
1001 (1957-59)



# Aggies versus Opponents

Opponent.....	W	L	First Game	Opponent.....	W	L	First Game	Opponent.....	W	L	First Game	Opponent.....	W	L	First Game
Air Force .....	8	2	1962-63	Ft. Douglas .....	2	0	1942-43	Morehead State .....	1	0	1965-66	St. Francis (Pa.) .....	1	0	1970-71
American .....	2	0	1963-64	George Washington .....	0	1	1989-90	Mt. St. Charles .....	6	1	1921-22	St. Joseph (Pa.) .....	1	1	1946-47
American Institute .....	1	0	1946-47	Georgia .....	0	1	1985-86	Murray State .....	2	0	1985-86	St. Louis .....	0	1	1967-68
Arizona .....	3	0	1958-59	Georgia Tech .....	1	0	1960-61	Nebraska .....	0	1	1960-61	St. Martin .....	1	0	1980-81
Arizona State .....	8	5	1951-52	Gila College .....	1	0	1931-32	Nevada-Las Vegas .....	0	17	1982-83	St. Mary's (Calif.) .....	2	1	1939-40
Arkansas .....	1	0	1971-72	Gonzaga .....	4	1	1952-53	Nevada-Reno .....	9	1	1935-36	St. Peter's (N.J.) .....	1	1	1968-69
Armour Creamery .....	1	0	1930-31	Grambling .....	1	0	1986-87	New Mexico .....	18	3	1951-52	Swedish Nationals .....	1	0	1966-67
Armstrong Tires .....	1	0	1942-43	Hamline .....	0	1	1950-51	New Mexico State .....	15	10	1960-61	Temple .....	0	1	1973-74
Athletes In Action .....	1	1	1968-69	Hancock Oil .....	0	1	1932-33	New Orleans .....	1	1	1974-75	Tennessee .....	0	2	1949-50
Augustana (S.D.) .....	1	0	1971-72	Hastings College .....	1	0	1937-38	New York University .....	3	1	1952-53	Texaco Oil .....	1	0	1932-33
Australian Nationals .....	2	0	1969-67	Hawaii .....	2	0	1946-47	Niagara .....	1	0	1959-60	Texas .....	2	0	1938-39
Baylor .....	1	0	1954-55	House of David .....	2	0	1932-33	North Carolina State .....	0	1	1986-87	Texas A & M .....	1	1	1963-64
BCH .....	1	0	1913-14	Houston Baptist .....	1	0	1972-73	North Dakota .....	0	1	1928-29	Texas Christian .....	2	0	1960-61
Boise State .....	6	1	1973-74	Houston .....	1	1	1961-62	Northeastern .....	0	1	1986-87	Texas Tec .....	2	1	1972-73
Boston College .....	0	1	1964-65	Idaho .....	6	9	1945-46	North East Louisiana .....	1	0	1974-75	38th Infantry .....	1	0	1929-30
Bowling Green .....	1	1	1970-71	Idaho All-Stars .....	1	0	1926-27	North Texas State .....	1	0	1975-76	Toledo .....	0	1	1958-59
Bradley .....	1	2	1946-47	Idaho College .....	2	0	1926-27	Notre Dame .....	0	2	1967-68	Tremont Athletic Club .....	1	0	1920-21
Branch Ag College .....	5	0	1913-14	Idaho State (Southern) .....	26	14	1942-43	Occidentia .....	1	0	1924-25	Trinity (Tex.) .....	1	0	1973-74
Brigham Young College .....	9	4	1909-10	Illinois .....	0	2	1953-54	Ogden Boosters .....	1	0	1933-34	Tulane .....	2	1	1970-71
Brigham Young .....	81	96	1908-09	Illinois State .....	0	2	1983-84	Ogden Pioneers .....	1	0	1940-41	Tulsa .....	0	2	1965-66
Brigham Young-Hawaii .....	1	0	1989-90	Indiana .....	0	2	1976-77	Ohio .....	0	1	1958-59	UCLA .....	3	6	1932-33
Butler .....	2	0	1962-63	Indiana State .....	0	1	1972-73	Ohio State .....	2	2	1962-63	Union Pacific .....	1	0	1929-30
Cache All-Stars .....	4	0	1912-13	Iona .....	0	1	1978-79	Oklahoma .....	0	1	1938-39	United Billiards .....	2	0	1931-32
Cache Coaches .....	1	0	1944-45	Iowa .....	0	2	1949-50	Oklahoma City .....	2	0	1959-60	USC Frosh .....	1	0	1924-25
California .....	5	5	1931-32	Iowa State .....	2	2	1950-51	Oneida State Academy .....	2	2	1912-13	Utah .....	81	109	1908-09
Cal. Santa Barbara .....	17	13	1970-71	Italian Athletic Club .....	0	1	1934-35	Oral Roberts .....	1	1	1974-75	Utah Athletic Association .....	1	0	1920-21
Cal. State-Bakersfield .....	1	0	1976-77	Jacksonville .....	0	1	1981-82	Oregon .....	2	4	1935-36	UTEP (Texas Western) .....	1	4	1962-63
Cal. State-Fullerton .....	15	11	1972-73	Kansas .....	2	4	1935-36	Oregon State .....	2	6	1939-40	Vanderbilt .....	0	1	1987-88
Cal. Irvine .....	12	15	1978-79	Kansas State .....	0	4	1949-50	Pacific .....	25	8	1951-52	Vico Oil .....	1	0	1928-29
Cal. State-Northridge .....	4	0	1976-77	Kearns .....	0	1	1944-45	Pacific Athletic Club .....	2	0	1924-25	Villanova .....	1	0	1959-60
Cal. State-Stanislaus .....	1	0	1976-77	Kent State .....	2	0	1960-61	Pasadena Athletic Club .....	0	1	1931-32	Washington .....	4	2	1962-63
CCNY .....	1	1	1965-66	Kentucky .....	0	1	1957-58	Pasadena Majors .....	2	1	1932-33	Washington (St. Louis) .....	1	3	1953-54
Clarion State .....	1	0	1951-52	Kentucky Wesleyan .....	1	1	1955-56	Pennsylvania Athletic Club .....	1	1	1936-37	Washington State .....	7	1	1946-47
Clark's All-Stars .....	1	0	1939-40	Kurley Kilowatts .....	1	0	1938-39	Pepperdine .....	2	2	1951-52	Watkins Motor .....	1	0	1937-38
Clark's Insurance .....	1	0	1933-34	Lamar .....	1	0	1983-84	Piggly-Wiggly of Logan .....	1	0	1932-33	Watt's All-Stars .....	3	0	1938-39
Clearfield .....	1	0	1945-46	LaSalle .....	1	1	1963-64	Pittsburgh .....	1	1	1949-50	Weber High School .....	1	0	1913-14
Colorado .....	5	16	1937-38	Los Angeles State .....	3	1	1951-52	Portland .....	12	2	1953-54	Weber Junior College .....	9	2	1938-39
Colorado College .....	1	0	1933-34	Lambuth College .....	1	0	1934-35	Portland State .....	3	1	1976-77	Weber State .....	1	0	1908-09
Colorado State College .....	5	1	1925-26	Lawrence Tech .....	2	1	1947-48	Preston Athletic Club .....	2	0	1921-22	Weber State .....	21	18	1970-71
Colorado State .....	49	32	1937-38	LDS College .....	1	4	1908-09	Providence .....	1	2	1959-60	Western Athletic Club .....	1	0	1921-22
Combined Teams .....	1	0	1932-33	Lincoln Athletic Clu .....	1	0	1924-25	Regis .....	3	2	1948-49	West Texas State .....	4	5	1958-59
Creighton .....	2	2	1962-63	Logan Coaches .....	1	0	1920-21	Rexburg Athletic Club .....	1	0	1918-19	Western Kentucky .....	0	2	1947-48
Dayton .....	0	1	1957-58	Logan Elks .....	2	0	1934-35	Ricks College .....	2	0	1918-19	Western Michigan .....	1	0	1978-79
Delaware .....	1	0	1969-70	Logan Marines .....	1	0	1942-43	Rutgers .....	0	1	1966-67	Whitworth College .....	0	1	1956-57
Denver Athletic Club .....	2	0	1933-34	Long Beach Athletic Club .....	0	2	1931-32	Sacramento State .....	2	1	1951-52	Whittier College .....	1	0	1929-30
Denver .....	54	35	1922-23	Long Beach State .....	15	10	1978-79	Salt Lake High School .....	1	1	1909-10	Wichita State .....	5	3	1948-49
DePaul .....	1	0	1973-74	Long Island .....	1	1	1946-47	San Diego DeMolay .....	1	0	1924-25	Willamette College .....	1	0	1941-42
Deseret News .....	1	0	1930-31	Loras .....	0	1	1946-47	San Diego State .....	1	0	1962-63	Wilmering YMCA .....	0	1	1935-36
Detroit .....	1	1	1960-61	Los Angeles Athletic Club .....	1	3	1924-25	San Diego Univ .....	1	0	1982-83	Wisconsin .....	0	1	1969-70
Doane College .....	1	0	1973-74	Louisiana State .....	2	1	1970-71	San Francisco .....	2	7	1935-36	Wisconsin-Milwaukee1 .....	0	0	1973-74
Drake .....	0	1	1959-60	Loyola (Calif) .....	5	0	1961-62	San Francisco State .....	2	0	1951-52	Wisconsin-Stout .....	1	0	1972-73
Duquesne .....	0	1	1947-48	Manhattan .....	1	1	1936-37	San Jose State .....	23	17	1935-36	Wyoming .....	20	42	1929-30
East Central Oklahoma .....	1	0	1980-81	McMillian Rings .....	1	0	1934-35	Santa Clara .....	2	2	1951-52	Xavier (Ohio) .....	2	0	1966-67
Eastern Kentucky .....	0	1	1975-76	Miami (Ohio) .....	1	0	1952-53	Seattle .....	14	13	1956-57	Yellow Cab .....	1	0	1925-26
Eastern Oregon .....	1	0	1941-42	Michigan State .....	2	0	1962-63	Seton Hall .....	0	1	1981-82	YMCA .....	0	1	1909-10
Eastern Washington .....	2	2	1952-53	Midwestern .....	2	0	1977-78	South Dakota State .....	2	0	1960-61				
Ecker Studio .....	2	3	1937-38	Minnesota .....	2	1	1964-65	S.W. Louisiana .....	0	1	1983-84				
Emporia State .....	0	1	1948-49	Mint Cafe .....	1	0	1938-39	Southern California .....	5	8	1924-25				
Evansville .....	2	0	1967-68	Missouri .....	1	1	1967-68	Southern Mississippi .....	2	1	1972-73				
Fairleigh Dickinson .....	1	0	1977-78	Montana .....	25	14	1913-14	Springfield (Mass) .....	1	0	1946-47				
Fordham .....	1	0	1986-87	Montana Mines .....	4	0	1921-22	Stanford .....	3	3	1933-34				
Fresno State .....	16	14	1963-64	Montana State .....	74	79	1913-14	St. Bonaventure .....	2	0	1947-48				

TOTALS .....970 - 758

## Best Scoring Average-Season

33.7	Wayne Estes, 1964-65	21.2	Troy Collier, 1963-64
28.3	Wayne Estes, 1963-64	21.2	Cornell Green, 1959-60
27.6	Marvin Roberts, 1968-69	20.9	Rich Haws, 1974-75
26.8	Shaler Halimon, 1967-68	20.8	Dean Hunger, 1979-80
25.6	Cornell Green, 1961-62	20.8	LeRoy Walker, 1964-65
23.5	Shaler Halimon, 1966-67	20.8	Marvin Roberts, 1970-71
23.4	Brian Jackson, 1980-81	20.3	Cornell Green, 1960-61
23.4	Marvin Roberts, 1969-70	20.0	Wayne Estes, 1962-63
22.6	Greg Grant, 1985-86		
22.3	Ed Gregg, 1975-76		
21.9	Jimmy Smith, 1967-68		
21.8	Bob Ipsen, 1958-59		
21.7	Nate Williams, 1969-70		
21.6	Vince Washington, 1984-85		

## Best Rebounding Average-Season

13.9	Cornell Green, 1959-60	11.7	Ed Gregg, 1975-76
13.9	Marvin Roberts, 1969-70	11.3	Mike Santos, 1976-77
13.7	Wayne Estes, 1964-65	11.0	Troy Collier, 1962-63
13.2	Tyler Wilbon, 1960-61	10.7	Lafayette Love, 1971-72
13.0	Wayne Estes, 1963-64	10.4	Bob Lauriski, 1971-72
12.9	Jerry Schoefield, 1958-59	10.3	Darnell Haney, 1961-62
12.5	Marvin Roberts, 1968-69		
12.3	Troy Collier, 1963-64		
12.3	Cornell Green, 1960-61		
12.0	Jerry Schoefield, 1959-60		
11.9	Tyler Wilbon, 1959-60		
11.9	Harold Theus, 1958-59		
11.8	Marvin Roberts, 1970-71		
11.7	Shaler Halimon, 1967-68		



# Individual Leaders By Season

## Leading Scorers

Year	Player	G	Pts	Avg
1957-58	Bob Ipsen	24	432	18.0
1958-59	Bob Ipsen	26	569	21.8
1959-60	Cornell Green	29	615	21.2
1960-61	Cornell Green	26	530	20.3
1961-62	Cornell Green	29	745	25.6
1962-63	Wayne Estes	27	539	19.9
1963-64	Wayne Estes	29	821	28.3
1964-65	Wayne Estes	19	641	33.7
1965-66	Larry Angle	26	430	16.5
1966-67	Shaler Halimon	26	613	23.5
1967-68	Shaler Halimon	25	671	26.8
1968-69	Marv Roberts	26	718	27.6
1969-70	Marv Roberts	28	627	22.4
1970-71	Marv Roberts	24	499	20.8
1971-72	Bob Lauriski	26	453	17.4
1972-73	Jim Boatwright	26	486	18.7
1973-74	Jim Boatwright	26	481	18.5
1974-75	Rich Haws	27	563	20.9
1975-76	Ed Gregg	26	579	22.3
1976-77	Mike Santos	27	491	18.2
1977-78	Mike Santos	28	512	18.3
1978-79	Keith McDonald	30	539	18.0
1979-80	Dean Hunger	27	561	20.8
1980-81	Brian Jackson	28	655	23.4
1981-82	Leo Cunningham	26	345	13.3
1982-83	Greg Grant	29	462	14.7
1983-84	Greg Grant	30	552	17.4
1984-85	Vince Washington	28	605	21.6
1985-86	Greg Grant	28	634	22.6
1986-87	Kevin Nixon	31	564	18.2
1987-88	Dan Conway	31	501	16.2
1988-89	Reid Newey	28	543	19.4
1989-90	Kendall Youngblood	30	462	15.4

## Leading Shooters

Year	Player	G	FGM-A	Pct
1957-58	Bob Ipsen	24	154-368	.418
1958-59	Bob Ipsen	26	221-483	.457
1959-60	Cornell Green	29	225-460	.489
1960-61	Cornell Green	26	188-438	.424
1961-62	Cornell Green	29	259-542	.478
1962-63	Troy Collier	27	200-379	.528
1963-64	Troy Collier	29	240-448	.535
1964-65	Wayne Estes	19	252-518	.486
1965-66	Les Powell	26	93-196	.474
1966-67	Les Powell	26	115-196	.587
1967-68	Jimmy Smith	25	229-501	.457
1968-69	Marv Roberts	26	271-564	.480
1969-70	Tim Tollestrup	29	116-220	.510
1970-71	Lafayette Love	26	101-190	.530
1971-72	Jim Boatwright	26	106-206	.510
1972-73	Ken Thompson	26	120-216	.550
1973-74	Jim Boatwright	26	199-379	.525
1974-75	Blair Reed	27	127-238	.534
1975-76	Ed Gregg	26	256-476	.538
1976-77	Mike Santos	27	197-370	.532
1977-78	Mike Santos	28	204-343	.595
1978-79	Dean Hunger	29	165-290	.569
1979-80	Dean Hunger	27	214-353	.606
1980-81	Brian Jackson	28	225-502	.508
1981-82	Larry Bergeson	27	110-215	.512
1982-83	Greg Grant	29	170-303	.561
1983-84	Greg Grant	30	215-396	.543
1984-85	Greg Grant	28	217-405	.536

## Leading Shooters Continued

1985-86	Greg Grant	28	250-500	.500
1986-87	Dan Conway	31	160-300	.533
1987-88	Dan Conway	31	127-249	.510
1988-89	Greg Houskeeper	28	96-145	.662
1989-90	Randy Funk	30	132-237	.557

## Rebound Leaders

Year	Player	G	Reb	Avg
1957-58	Hal Theus	24	245	10.2
1958-59	Jerry Schofield	26	333	12.8
1960-61	Cornell Green	29	403	13.9
1960-61	Tyler Wilbon	26	345	13.2
1961-62	Cornell Green	29	342	11.7
1962-63	Troy Collier	27	297	11.0
1963-64	Wayne Estes	29	377	13.0
1964-65	Wayne Estes	19	260	13.7
1965-66	Alan Parrish	25	175	7.0
1966-67	Shaler Halimon	26	226	8.7
1967-68	Shaler Halimon	25	292	11.7
1968-69	Marv Roberts	26	325	12.5
1969-70	Marv Roberts	28	388	13.9
1970-71	Marv Roberts	24	284	11.8
1971-72	Lafayette Love	25	267	10.7
1972-73	Bob Lauriski	26	238	8.8
1973-74	Jimmy Moore	26	241	9.3
1974-75	Ed Gregg	26	238	9.1
1975-76	Ed Gregg	26	305	11.7
1976-77	Mike Santos	27	306	11.3
1977-78	Mike Santos	28	245	8.8
1978-79	Brian Jackson	30	248	8.3
1979-80	Dean Hunger	27	231	8.6
1980-81	Brian Jackson	28	248	8.9
1981-82	Leo Cunningham	26	257	9.9
1982-83	Greg Grant	29	263	9.1
1983-84	Greg Grant	30	236	7.9
1984-85	Greg Grant	28	266	9.5
1985-86	Greg Grant	28	238	8.5
1986-87	Dan Conway	31	204	6.6
1987-88	Conway/Nixon/ Houskeeper	31	175	5.6
1988-89	Darrel White	27	130	4.8
1989-90	Randy Funk	30	195	6.5

## 500 Point Scorers

(23 players)

821	Wayne Estes, 1963-64	563	Rich Haws, 1974-75
745	Cornell Green, 1961-62	561	Dean Hunger, 1979-80
718	Marvin Roberts, 1968-69	548	Jimmy Smith, 1967-68
671	Shaler Halimon, 1967-68	544	Greg Grant, 1984-85
655	Brian Jackson, 1980-81	544	Bert Cook, 1951-52
641	Wayne Estes, 1964-65	543	Reid Newey, 1988-89
634	Greg Grant, 1985-86	540	Brian Jackson, 1979-80
627	Marvin Roberts, 1969-70	539	Wayne Estes, 1962-63
616	Troy Collier, 1963-64	539	Keith McDonald, 1978-79
615	Cornell Green, 1959-60	535	Darrell Tucker, 1952-53
613	Shaler Halimon, 1966-67	530	Cornell Green, 1960-61
608	Nate Williams, 1969-70	522	Greg Grant, 1983-84
605	Vince Washington, 1984-85	521	LeRoy Walker, 1964-65
589	Bert Cook, 1950-51	520	Jimmy Moore, 1974-75
579	Ed Gregg, 1975-76	512	Mike Santos, 1977-78
569	Bob Ipsen, 1958-59	501	Dan Conway, 1987-88
564	Kevin Nixon, 1986-87		



# Team & Individual Records

## Team Records

Category	Game	Season
Points	140, vs. UNLV, 1-2-85, Logan, Utah	2,619, 29 games, 1969-70
Field Goals	53, vs. New Mexico, 12-19-79, Albuquerque, New Mexico	1,008, 29 games, 1969-70
Field Goals Attempted	104, vs. Seattle, 1-13-68 Logan, Utah	2,173, 29 games, 1963-64
Free Throws	44, vs. Fullerton State, 1-22-87 Logan, Utah\	672, 30 games, 1952-53
Free Throws Attempted	59, vs. San Jose State, 1-24-80 Logan, Utah	928, 31 games, 1986-87
Field Goal Percentage	.695, vs. New Mexico State, 3-2-85 Logan, Utah (894-1735)	.515, 30 games, 1983-84
Free Throw Percentage	1.000, vs. New Orleans, 2-21-75 New Orleans, La. (12-12)	.762, 27 games, 1979-80 (605-794)
Rebounds	82, vs. Loyola (CA), 12-5-64 Logan, Utah	1,618, 29 games, 1959-60
Highest Rebound Average		55.8, 29 games, 1959-60
Most Assists	34, vs. Mesa College, 2-10-76 Logan, Utah	491, 29 games, 1969-70
Highest Scoring Average		90.3, 29 games, 1969-70
Most Wins		24, 24-5, 1959-60
Highest Winning Percentage		.828, 24-5, 1959-60
Most Consecutive Wins		13, beginning with 11th game, ending with 24th game, 1974-75

## Individual Records

Category	Game	Season	Career
Points	52, Wayne Estes, vs. Boston College, 12-30-64, Honolulu (OT).	821, Wayne Estes, 1963-64 29 games.	2,127, Greg Grant, 1982-86.
Field Goals	21, Wayne Estes, vs. Boston College, 12-30-64, Honolulu (OT).	309, Wayne Estes, 1963-64 29 games.	852, Greg Grant, 1982-86 115 games.
Field Goals Attempted	38, Wayne Estes, vs. BYU, 2-6-65, Provo.	645, Wayne Estes, 1963-64 29 games.	1,604, Greg Grant, 1982-86.
Free Throws	18, Wayne Estes, vs. American University, 2-29-64, Ft. Meyer, Va.	227, Cornell Green, 1961-62 29 games.	546, Cornell Green, 1959-62 84 games.
Free Throws Attempted	25, Marv Roberts, vs. Seattle University, 12-13-69, Seattle.	324, Cornell Green, 1961-62 29 games.	835, Cornell Green, 1959-62 84 games.
Field Goal Percentage	1.000, Mike Santos, vs. Idaho State, 1-12-78, Logan.	.606, Dean Hunger, 1979-80, 27 games. (214-353)	.616, Greg Houskeeper, 1987-89, 59 games. (212-344)
Free Throw Percentage	1.000, Larry Bunce, vs. Providence College, 12-17-65, Logan, (13-13). 1.000, Larry Angle, vs. Denver University, 2-26-66, Denver, (13-13).	.878, Wayne Estes, 1964-65, 19 games. (137-156)	.856, Wayne Estes, 1962-65 75 games. (469-548)
Rebounds	28, Wayne Estes, vs. Regis College, 12-15-62, Logan.	403, Cornell Green, 1959-60, 29 games.	1,067, Cornell Green, 1959-62, 84 games.
Highest Rebound Average		13.9, Marv Roberts, 1969-70, 28 games.	12.8, Marv Roberts, 1968-71, 78 games.
Most Assists	16, Oscar Williams, vs. Utah, 12-14-76, Logan.	185, Oscar Williams, 1976-77, 27 games.	394, Oscar Williams, 1974-77, 65 games.
Highest Scoring Average		33.7, Wayne Estes, 1964-65, 19 games.	26.7, Wayne Estes, 1962-65 75 games.



# Season-By-Season Records

Year	W-L	Pct.	Coach
1908-09	1-8	.333	Clayton T. Teetzel
1909-10	3-7	.300	Clayton T. Teetzel
1911-12	2-6	.250	Clayton T. Teetzel
1912-13	5-4	.555	Clayton T. Teetzel
1913-14	10-4	.714	Clayton T. Teetzel
1914-15	1-5	.167	Joseph K. Jensen
1915-16	2-4	.333	Joseph K. Jensen
1916-17	8-5	.615	Joseph K. Jensen
1917-18	9-0	1.000	Joseph K. Jensen
1918-19	6-3	.667	Joseph K. Jensen
1919-20	2-0	1.000	E. Lowell Romney
1920-21	6-4	.600	E. Lowell Romney
1921-22	8-3	.727	E. Lowell Romney
1922-23	8-4	.667	E. Lowell Romney
1923-24	6-6	.500	E. Lowell Romney
1924-25	12-7	.632	E. Lowell Romney
1925-26	13-5	.722	E. Lowell Romney
1926-27	11-3	.786	E. Lowell Romney
1927-28	7-7	.500	E. Lowell Romney
1928-29	8-10	.444	E. Lowell Romney
1929-30	15-7	.682	E. Lowell Romney
1930-31	12-8	.600	E. Lowell Romney
1931-32	7-15	.318	E. Lowell Romney
1932-33	11-12	.478	E. Lowell Romney
1933-34	14-6	.700	E. Lowell Romney
1934-35	17-5	.773	E. Lowell Romney
1935-36	17-10	.630	E. Lowell Romney
1936-37	6-9	.400	E. Lowell Romney
1937-38	11-9	.555	E. Lowell Romney
1938-39	17-7	.708	E. Lowell Romney
1939-40	11-7	.611	E. Lowell Romney
1940-41	5-16	.238	E. Lowell Romney
1941-42	6-10	.375	Robert W. Burnett
1942-43	14-7	.667	D. D. Young
1943-44	no competition		
1944-45	9-10	.474	D. D. Young
1945-46	7-12	.368	H. B. Lee
1946-47	14-10	.583	H. B. Lee
1947-48	8-16	.333	Joe Whitesides
1948-49	10-12	.454	Joe Whitesides
1949-50	18-16	.529	Joe Whitesides

Year	W-L	Pct.	Coach
1950-51	12-22	.353	H. Cecil Baker
1951-52	17-14	.548	H. Cecil Baker
1952-53	17-13	.567	H. Cecil Baker
1953-54	14-13	.519	H. Cecil Baker
1954-55	14-8	.634	H. Cecil Baker
1955-56	13-13	.500	H. Cecil Baker
1956-57	11-13	.458	H. Cecil Baker
1957-58	4-20	.167	H. Cecil Baker
1958-59	19-7	.655	H. Cecil Baker
1959-60	24-5	.828	H. Cecil Baker
1960-61	12-14	.462	H. Cecil Baker
1961-62	22-7	.759	Ladell Andersen
1962-63	20-7	.741	Ladell Andersen
1963-64	21-8	.724	Ladell Andersen
1964-65	13-12	.520	Ladell Andersen
1965-66	12-14	.462	Ladell Andersen
1966-67	22-6	.786	Ladell Andersen
1967-68	14-11	.560	Ladell Andersen
1968-69	10-17	.370	Ladell Andersen
1969-70	22-6	.786	Ladell Andersen
1970-71	20-7	.741	Ladell Andersen
1971-72	12-14	.462	T. L. Plain
1972-73	16-10	.615	T. L. Plain
1973-74	16-10	.615	Dutch Belnap
1974-75	21-6	.778	Dutch Belnap
1975-76	14-12	.538	Dutch Belnap
1976-77	15-12	.555	Dutch Behap
1977-78	21-7	.750	Dutch Behap
1978-79	19-11	.633	Dutch Behap
1979-80	19-8	.704	Rod Tueller
1980-81	12-16	.429	Rod Tueller
1981-82	4-23	.148	Rod Tueller
1982-83	20-9	.689	Rod Tueller
1983-84	19-11	.633	Rod Tueller
1984-85	17-11	.607	Rod Tueller
1985-86	12-16	.429	Rod Tueller
1986-87	15-16	.484	Rod Tueller
1987-88	21-10	.677	Rod Tueller
1988-89	12-16	.429	Kohn Smith
1989-90	14-16	.467	Kohn Smith
<b>80 Years</b>	<b>970-758</b>	<b>.561</b>	<b>13 coaches</b>

## Coaching Records

### Chronological

	Seasons	Yrs	W	L	Pct.
Clayton T. Teetzel	1908-14	5	19	23	.452
Joseph K. Jensen	1915-19	5	9	12	.429
E. Lowell Romney	1919-41	22	225	159	.585
Robert W. Burnett	1941-42	1	6	10	.375
D. D. Young	1942-45	2	23	17	.583
H. B. Lee	1945-47	2	21	22	.487
Joseph Whitesides	1947-50	3	36	53	.404
Cec Baker	1950-61	11	157	142	.525
Ladell Andersen	1961-71	10	176	95	.650
T. L. Plain	1971-73	2	28	24	.538
Dutch Belnap	1973-79	6	106	58	.646
Rod Tueller	1979-88	9	139	120	.536
Kohn Smith	1988-	2	26	32	.448

## Coaching Records

### Winning Percentage

	Seasons	Yrs	W	L	Pct.
Ladell Andersen	1961-71	10	176	95	.650
Dutch Belnap	1973-79	6	106	58	.646
E. Lowell Romney	1919-41	22	225	159	.585
D. D. Young	1942-45	2	23	17	.583
T. L. Plain	1971-73	2	28	24	.538
Rod Tueller	1979-88	9	139	120	.536
Cec Baker	1950-61	11	157	142	.525
H. B. Lee	1945-47	2	21	22	.487
Clayton T. Teetzel	1908-14	5	19	23	.452
Kohn Smith	1988-	2	26	32	.448
Joseph K. Jensen	1915-19	5	9	12	.429
Joseph Whitesides	1947-50	3	36	53	.404
Robert W. Burnett	1941-42	1	6	10	.375



# Year-By-Year Team Totals

	Field Goals - %		Free Throws - %		Rebounding - Avg.		Scoring - Avg.	
1961-62	829-1961	.422	541-827	.654	1511	52.1	2202	75.9
	749-1932	.387	498-762	.653	1323	45.6	1996	68.8
1962-63	802-1802	.445	459-653	.702	1323	49.0	2063	76.4
	695-1785	.389	395-625	.632	1245	46.1	1785	66.1
1963-64	975-2173	.449	571-769	.743	1445	49.8	2527	87.1
	873-2053	.425	531-751	.707	1342	46.3	2277	78.5
1964-65	862-2042	.422	412-567	.727	1304	52.2	2136	85.4
	760-1696	.448	516-747	.691	1198	47.9	2036	81.4
1965-66	841-1884	.446	471-700	.673	1268	48.8	2153	82.8
	821-1883	.436	498-717	.695	1287	49.5	2140	82.3
1966-67	904-1995	.453	479-699	.685	1343	48.0	2287	88.0
	796-1891	.421	424-615	.689	1254	44.8	2016	77.5
1967-68	851-1933	.440	496-743	.668	1333	53.3	2198	87.9
	833-2004	.411	505-715	.706	1377	55.1	2171	86.8
1968-69	821-1843	.445	494-770	.642	1314	50.5	2136	82.2
	892-1924	.464	498-735	.678	1258	48.2	2282	87.8
1969-70	1008-2153	.470	603-825	.731	1566	54.0	2619	90.3
	902-2172	.410	600-851	.700	1322	45.6	2404	82.9
1970-71	884-1859	.476	557-776	.720	1324	49.0	2325	86.0
	802-1822	.440	513-754	.680	1142	42.3	2117	78.4
1971-72	858-1886	.450	431-600	.720	1182	45.2	2147	82.5
	857-1876	.460	445-643	.690	1232	47.4	2159	83.0
1972-73	918-1860	.494	362-480	.739	1143	43.9	2198	84.5
	856-1854	.460	334-472	.700	1063	40.9	2046	78.7
1973-74	877-1795	.489	391-546	.716	1198	46.2	2145	82.5
	794-1794	.443	391-573	.683	1057	40.7	1979	76.1
1974-75	951-1899	.501	391-548	.714	1183	43.8	2293	84.9
	845-1898	.445	403-576	.700	1146	42.4	2093	77.5
1975-76	841-1852	.454	267-400	.668	1087	41.8	1949	75.0
	810-1782	.455	361-504	.716	1163	45.1	1981	76.2
1976-77	918-1904	.482	350-517	.677	1184	43.9	2186	80.1
	845-1878	.450	428-604	.709	1178	43.6	2118	78.4
1977-78	926-1813	.511	438-618	.709	1250	44.6	2290	81.8
	803-1915	.419	385-552	.697	1096	39.1	1991	71.1
1978-79	929-1823	.510	482-675	.714	1092	36.4	2342	78.1
	900-1925	.468	464-667	.696	1224	40.8	2264	75.5
1979-80	862-1678	.514	605-792	.762	965	35.4	2329	86.3
	888-1841	.482	426-630	.676	1054	39.0	2202	81.6
1980-81	896-1891	.474	483-673	.718	1064	38.0	2275	81.3
	892-1823	.489	487-658	.740	1086	38.8	2271	81.1
1981-82	693-1598	.434	432-649	.666	997	36.9	1820	67.4
	815-1721	.474	411-585	.703	1061	39.3	2041	75.6
1982-83	872-1649	.502	521-742	.710	1043	36.0	2218	76.5
	814-1882	.433	394-557	.683	1126	38.8	2069	71.3
1983-84	894-1735	.515	527-744	.708	951	31.7	2314	77.1
	948-1917	.495	365-516	.707	1101	36.7	2264	75.4
1984-85	865-1769	.489	562-773	.727	1072	38.3	2365	84.5
	945-1966	.481	386-594	.650	1144	40.9	2328	83.1
1985-86	784-1723	.455	533-730	.730	997	35.6	2151	76.8
	859-1751	.491	488-689	.708	1085	38.8	2262	80.8
1986-87	877-1907	.460	662-928	.713	1149	37.1	2566	82.8
	998-2020	.494	533-766	.696	1198	38.6	2652	85.5
1987-88	902-1807	.499	658-926	.711	1136	36.6	2592	83.6
	925-2027	.456	445-634	.702	1140	36.8	2370	76.5
1988-89	760-1585	.479	511-691	.740	1018	36.4	2164	77.3
	769-1694	.454	493-722	.683	982	35.1	2153	76.9
1989-90	802-1731	.463	581-817	.711	1084	36.1	2276	75.9
	492-1073	.458	358-512	.699	617	34.3	1403	77.9



# Alltime Lettermen

1907

Brossard, Edgar  
Cook, Lashbrook L.  
Daley, Ernest  
Herman  
Izatt, George  
Jorgenson, Floyd  
McNeil, W.I.  
Petersen, Preston  
Stewart  
Parkinson, Ezra

1908

Brossard, Edgar  
Cook, Lashbrook L.  
Jones, William  
Parkinson, Ezra B.

1909

Cook, Lashbrook L.  
Dixon, Asael  
Coburn, John  
Egbert, Archie  
Egbert, Ivan  
Peterson, D.  
Whitehead, (Winifred)

1910

Hobson, Ivan  
Cook, Lashbrook L.  
Hancock, Heber  
Van Oreen, P. B.  
Egbert, Ivan

1911

Hobson, Ivan  
Hancock, Heber  
Egbert, Ivan

1912

Peterson, R.  
Peterson, Hugh  
Brossard, Howard  
Crookston, R. Burns  
Mohr, Ernest  
Owen, Cyril

1913

Owen, Cyril  
Anderson, Hans  
Crookston, R. Burns  
Peterson, John  
Peterson, R.  
Mohr, Ernest

1915

Johnson, Carl  
Packard, David Russell  
Price, Lewmar

1916

McMullin, Tommy  
Gardner, Ruthon  
Johnson, Carl  
Reese, L. Lavern  
Kapple, Dixon Clarence  
Mohr, Andy

1917

McMullin, Tommy  
Clyde, George D.  
Jarvis, Orin  
Mohr, Andy

1918

Jarvis, Orin  
Nielsen, Joseph  
Sumison, Glenn  
Mohr, Andy

1919

Worley, Clyde

1920

Andrus, Leonard  
Jarvis, Lester  
Kirk, Harvey  
Hanson, Percy  
McMullin, Tommy  
Mohr, Andy  
Soencer, Sydney

1921

Hanson, Percy  
Kirk, Harvey  
McMullin, Tommy  
Maughan, Joe  
Robinson, Lamont  
Smith, Driver Edwin  
Spencer, Sid

1922

Hammond, Owen Cyril  
Hanson, Percy  
Harris, Sterling  
Lindsay, Claude  
Maughan, Joseph  
Ivins, Lorraine  
Robinson, Lamont  
Schaub, Wesley George

1923

Baker, H. Cecil  
Cowley, Floyd  
Hammond, Owen Cyril  
Ivins, Lorraine  
Robinson, Lamont  
Crowther, Clifton  
Kirk, Harvey  
Maker, Cecil  
Schaub, George Wesley  
Woodside, Howard  
Spencer, George (mgr.)  
Sanders, Newell

1924

Adamson, Herbert (mgr.)  
Baker, H. Cecil  
Crowther, Clifton  
Kirk, Harvey  
Hammond, Cyril (Owen)  
Ivins, Lorraine  
Sanders, Newell  
Robinson, Lamont  
Woodside, Howard  
Henrie, Dwaine  
Nielsen, Cantril  
Hawley, Warren

1925

Baker, H. Cecil  
Crowther, Clifton  
Hawley, Warren  
Henrie, Dwaine  
Nielsen, Cantril  
Sanders, Newell  
Woodside, Howard  
Davis, P. (mgr.)

1926

Hawley, Warren  
Gibbons, Robert  
Martindale, Addington  
Nielsen, Cantril  
Sanders, Newell  
Wade, Ellis  
Williams, Harold  
Worthington, Glen  
Miles, Ferris (mgr.)

1927

Davis, Carl  
Hawley, Warren  
Martindale, Addington  
Nielsen, Cantril  
Sanders, Newell  
Wade, Ellis  
Worthington, Glen  
Smith, Kenneth (mgr.)

1928

Davis, Carl  
Henrie DeWayne  
Martindale, Addington  
Nielsen, Cantril  
Smart, Theron  
Tate, Sharon  
Wade, Ellis  
Worthington, Glen  
Roland, Lewis E. (mgr.)

1929

Call, Joseph  
Blanton, Paul  
Henrie, DeWayne  
Smart, Theron  
Tate, Sharon  
Wade, Ellis  
Worthington, Glen  
Rowe, Bus (mgr.)

1930

Allsop, Warren  
Bennion, Donald  
Campbell, Everett  
Davis, Carl  
Drysdaile, Elwood  
Remund, Clive  
Watkins, Delos  
Young, C. George  
Parkinson, Seth  
Childs, M. (mgr.)

1931

Allsop, Warren G.  
Belliston, Carl  
Bennion, Donald  
Cropley, Virgil  
Drysdaile, Elwood  
Moesinger, Gilbert  
Parkinson, Seth  
Watkins, Delos  
Wilcox, Elton  
Young, George

1932

Allsop, Warren  
Belliston, Carl  
Campbell, Everett  
Christensen, Guy  
Cropley, Virgil  
Drysdaile, Elwood  
Harris, Rulon  
Van Kampen, Rudolph  
Young, George  
Yeates, LaRue  
Gillespie, Kenneth (mgr.)

1933

Allsop, Warren  
Campbell, Everett  
Hansen, Harold  
Lambert, Joe  
McNiel, Frank  
Petty, Cleo  
Wardell, Clayton  
Watts, Conley  
West, Shelby  
Woods, Vertis  
Peterson, John (mgr.)

1934

Adams, Alma  
Hansen, Harold  
Henderson, Dean  
Gutke, Ralph  
Lambert, Joe  
McNiel, Frank  
Petty, Cleo  
Ryan, Kent  
Wardell, Clayton  
Watts, Conley  
Woods, Vertis

1935

Facer, Elmer (mgr.)  
Hansen, Harold  
Gardner, Rolli  
Garff, Elmo  
Henderson, Dean  
McNiel, Frank  
Petty, Cleo  
Ryan, Kent  
Skousen, Willard  
Wade, Edward  
Watson, Eldon  
West, Shelby

1936

Andreason, Grant  
Blanton, Paul  
Gardner, Rolli  
Garff, Elmo  
Goates, Raeldon  
Henderson, Dean  
Petty, Cleo  
Ryan, Kent  
Skousen, Willard  
Wade, Edward  
Watson, Eldon  
West, Shelby  
DeMoisey, Ralph (mgr.)

1937

Adams, H. R.  
Anderson, Lorin  
Andreason, Grant  
Broberg, John  
Bunker, Robert  
Garff, Elmo  
Goates, Raeldon

1938

Hansen, Thad  
Parkinson, Berkley  
Peterson, Arden  
Reeve, Eldrow  
Ryan, Kent  
Wade, Edward  
West, Shelby  
Hall, Harold Jr. (mgr.)

1939

Agricola, Calvin  
Anderson, Lorin  
Andreason, Grant  
Broberg, John  
Cook, Sterling  
Goates, Raeldon  
Garff, Elmo  
James, Leonard  
Jacobson, Lloyd  
Lindquist, Ray  
Olsen, Oman  
Parkinson, Berkley  
Peterson, Arden  
Reeve, Eldrow  
Wimmer, Albert  
Hoggan, Drummond

1939

Agricola, Calvin  
Bingham, Delbert  
Broberg, John  
Clark, Charles  
Izatt, Edwin  
Jacobson, Lloyd  
James, Leonard  
Lindquist, Ray  
Morris, Clyde  
Morris, Floyd  
Reading, Roland

1940

Agricola, Calvin  
Baugh, Evan  
Bingham, Delbert  
James, Leonard  
Lindquist, Ray  
Morris, Clyde  
Morris, Floyd  
Reading, Roland  
Cardon, Guy (mgr.)

1941

Baugh, Evan  
Cullimore, Grant  
Drakulich, Nick  
Hughes, Austin  
Izatt, Edwin  
Maughan, Glen  
Mayne, Jack  
Putnik, John  
Reading, Roland  
Ryan, Richard  
Simpson, Harold  
Trane, Keith

1942

Allen, Aquilla  
Baugh, Evan  
Briggs, Melvin  
Cullimore, Grant  
Curtis, Orrin  
Durrant, Bill  
Griffen, Dick  
Hoffman, Veme  
Maughan, Glen  
Maughan, Ralph  
Trane, Keith  
Crookston, Burns  
Corey, Robert (mgr.)

1943-44

No competition  
due to war

1945

Abrams, Marvin  
Anderson, Kay  
Belliston, Garth  
Condie, Willmore  
Hale, Lyle  
Holmstead, Earl  
Lewis, Dale  
Maughan, Conway  
Mourtison, Grant  
Nelson, Clinton  
Wankier, Udell A.

1946

Chesbro, Charles  
Gilmore, Frank  
Hoffman, Verne  
Holmstead, Earl  
Johnson, Clarke  
Jorgenson, Lee  
Maughan, Ralph  
Packer, Allen  
Sorenson, Evan  
Langston, Verl  
Williams, Fred

1947

Chesbro, Charles  
Cleverly, James  
Abrams, Marvin  
Gilmore, Frank C.  
Jones, Norm  
Johnson, Clarke  
Jorgenson, C. Percy  
Jorgenson, Lee  
Hansen, Norvel "Nog"  
Ryan, Bill  
Sorenson, Evan  
VanNoy, Jay

1948

Abrams, Marvin  
Chiid, Rawson  
Done, Nathan K.  
Gilmore, Frank  
Hansen, Norvel "Nog"  
Jones, Norm  
Johnson, Rollo Ray  
Jorgenson, C. Percy  
Jorgenson, Lee  
Murdock, Bob  
Schenk, Edward  
Sorenson, Evan  
VanNoy, Jay  
Nelson, Richard (mgr.)

1949

Andersen, LaDell  
Berrett, Ken  
Done, Nathan K.  
Downs, Ralph  
Hazen, Frank  
Jones, Norman  
Johnson, Rollo  
Jorgenson, Calvin P.  
Murdock, Bob  
Nielsen, Lynn  
Rasmuson, Mahlon  
Stone, Harvey

1950

Andersen, LaDell  
Berrett, Ken  
Cook, Bert  
Done, Nathan K.  
Ducich, Dan  
Gobbie, Tom  
Haws, Dale (mgr.)  
Hazen, Frank  
Johnson, Rollo  
Jorgensen, C.P.  
Miller, John  
Nielsen, Lindy  
Peterson, Bob

1951

Andersen, LaDell  
Cook, Bert  
Downs, Ralph  
Gardner, Spence  
Gobbie, Tom  
Hays, Andy  
Miller, John  
Peterson, Bob  
Sewell, Keith  
Springman, Bob  
Tucker, Darrell

1952

Brown, Cordell  
Clark, Jack  
Cook, Bert  
Gardner, Dale  
Golding, Fred  
Harbertson, Bob  
Hayes, Andy  
Hull, Bill  
Lindley, Earl  
Sewell, Keith Arthur  
Springham, Bob  
Tucker, Darrell  
Tuft, Don  
Weiss, Jack

1953

Brown, Cordell  
Clark, Jack  
Condie, Frank  
Gardner, Dale  
Harbertson, Bob  
Hull, Bill  
Johnson, Bart  
Lindley, Earl  
Springman, Bob  
Tucker, Darrell  
Tuft, Don

1954

Adams, Boyd  
Brown, Cordell  
Clark, Jack  
Harbertson, Bob  
Hull, Bill  
Johnson, Bart  
Springman, Bob  
Tuft, Don  
Tucker, Darrell  
Hancey, Gene (mgr.)

1955

Adams, Boyd  
Anderson, Dave  
Booth, Richard Lee  
Brown, Cordell  
Christensen, Ivan  
Dunn, Pat  
Geddes, Dale  
Goodrich, Gary  
Johnson, Bart  
Shields, Martin  
Worly, Don

1956

Bailey, Larry  
Christensen, Ivan  
Dunn, Pat  
Johnson, Don  
Kirby, Gordon  
Lockeyer, Joe  
Polak, Frank  
Smith, Ted  
Worly, Don



# Alltime Lettermen

## 1957

Bates, Jay  
Bailey, Larry  
Beeton, Martell  
Conley, Terry  
Haggerty, Sam  
Locke, Joe  
Smith, Ted  
Theus, Hal  
Polak, Frank

## 1958

Bates, Jay  
Beeton, Martell  
Crane, Bob  
Cullimore, Ralph  
Haggerty, Sam  
Ipsen, Bob  
Klotovich, Mark  
Polak, Frank  
Reaveley, Joe  
Thayer, Jim  
Theus, Hal  
Walbeck, Daryl

## 1959

Agorastos, Chris  
Cullimore, Ralph  
Fowers, Blair  
Garn, Darrell  
Garfi, Elmo  
Goldsberry, Reid  
Hull, Don  
Ipsen, Bob  
Lind, Richard  
Mich'l, Ron  
Perry, Max  
Rice, Jim  
Schofield, Jerry  
Theus, Hal

## 1960

Aur, Don  
Cullimore, Ralph  
Dixon, Nate  
Jensen, Sid  
Green, Cornell  
Hull, Don  
Mich'l, Ron  
Perry, Max  
Rasmussen, Paul  
Ritchie, Roy  
Schofield, Jerry  
Watts, Gary  
Wilbon, Tyler  
Worthen, Alan

## 1961

Anderson, Wade  
Fivecoat, Gregg  
Floyd, Donald Joe  
Green, Cornell  
Haney, Damell  
Holman, Don  
Jensen, Sid  
Nate, Dennis  
Perry, Max  
Ritchie, Roy  
Walker, Gilbert  
Wilbon, Tyler

## 1962

Casey, Mike  
Dow, Randy  
Garn, Daryl  
Goldsberry, Reid  
Green, Cornell  
Haney, Damell  
Hasen, Mark  
Holman, Don  
Johnson, Phil  
Lyons, Delano  
Nate, Dennis  
Puzey, Bill  
Watts, Joe

## 1963

Angle, Larry  
Casey, Mike  
Collier, Troy  
Estes, Wayne  
Goldsberry, Reid  
Hasen, Mark  
Hanson, Ralph  
Jenson, Kent  
Johnson, Phil  
Puzey, Bill  
Warfel, Joe  
Watts, Gary

## 1964

Angle, Larry  
Collier, Troy  
Dittebrand, Mickey  
Estes, Wayne  
Hanson, Ralph  
Jones, Steve  
Long, Myron  
Walker, LeRoy  
Watts, Gary  
Widmer, Gene

## 1965

Edsall, Leonard  
Ennenga, Pete  
Estes, Wayne  
Dittebrand, Mickey  
Durrant, Kent  
Hale, Hal  
Hunsaker, Kent  
Jones, Steve  
Jones, Clarence  
Long, Myron  
Mackbee, Earsell  
Parrish, Alan  
Roth, Steve  
Smith, Tim  
Walker, LeRoy

## 1966

Angle, Larry  
Ennenga, Pete  
Ford, Stish  
Hale, Hal  
Hunsaker, Kent  
Jones, Clarence  
Olsen, Dave  
Powell, Les  
Parrish, Alan  
O'Brien, Dennis  
Stewart, Tom  
Roth, Steve

## 1967

Bunce, Larry  
Ennenga, Pete  
Halimon, Shaler  
Hale, Hal  
Hoffman, Paul  
Jones, Clarence  
Parrish, Alan  
Powell, Les  
Smith, Fred "Luckie"  
Smith, Jimmy  
Stewart, Tom  
Hislop, Craig (mgr.)

## 1968

Tollestrup, Tim  
Wade, Dick  
Bean, Chris  
Halimon, Shaler  
Jefferson, Jessie  
Jeppesen, Paul  
Smith, Jimmy  
Stewart, Tom

## 1969

Bean, Chris  
Castleton, Stan  
Epps, Ed  
Erickson, John  
Graham, Harley  
Jefferson, Jessie  
Jeppesen, Paul  
Marriott, Brent  
Roberts, Marvin  
Tollestrup, Tim  
Wade, Dick  
Englestead, Kay (mgr.)

## 1970

Bean, Chris  
Epps, Ed  
Erickson, John  
Hatch, Ron  
Jeppesen, Paul  
Roberts, Marvin  
Tebbs, Jeff  
Tollestrup, Tim  
Ward, Dick  
Wakelield, Terry  
Williams, Nate

## 1971

Bees, Walter  
Epps, Ed  
Hatch, Ron  
Lauriski, Bob  
Love, Lafayette  
Roberts, Marvin  
Tebbs, Jeff  
Thompson, Ken  
Wakelield, Terry  
Williams, Nate

## 1972

Boalwright, Jim  
Cooliey, Pat  
Hansen, Glen  
Hatch, Ron  
Lauriski, Bob  
Love, Lafayette  
Pavlish, Bryan  
Tebbs, Jeff  
Thompson, Ken  
Wakelield, Terry

## 1973

Boalwright, Jim  
Haws, Rich  
Lauriski, Bob  
Love, Lafayette  
Moore, Jimmy  
Pavlish, Bryan  
Rock, Mike  
Tenhoeve, Mark  
Thompson, Ray

## 1974

Boalwright, Jim  
Dressen, Dan  
Haws, Rich  
Malmrose, Gary  
Moore, Jimmy  
Owens, Darryl  
Reed, Blair  
Rock, Mike  
Tenhoeve, Mark  
Thompson, Ray

## 1975

Greg, Ed  
Haws, Rich  
Malmrose, Gary  
Martineau, Blair  
Moore, Jimmy  
Reed, Blair  
Rock, Mike  
Santos, Mike  
Tenhoeve, Mark  
Thompson, Ray  
Williams, Oscar

## 1976

Bailess, Preston  
Gregg, Ed  
Malmrose, Gary  
Martineau, Blair  
Meyer, Jeff  
Owens, Darryl  
Reed, Blair  
Rock, Mike  
Santos, Mike  
Taylor, Craig

## 1977

Bailess, Preston  
Hunger, Dean  
Malmrose, Gary  
Martineau, Blair  
Meyer, Jeff  
Owens, Darryl  
Perkins, Rawlee  
Pinegar, Steve  
Santos, Mike  
Williams, Oscar  
Wilson, Marc

## 1979

Austefjord, Haakon  
Bailess, Preston  
Cunningham, Leo  
Hood, Keith  
Hunger, Dean  
McDonald, Keith  
McElrath, Rich  
Miller, Mark  
Perkins, Rawlee  
Pinegar, Steve  
Taylor, Craig

## 1980

Austefjord, Haakon  
Beck, Gary  
Bergeson, Larry  
Cunningham, Leo  
Hood, Keith  
Hunger, Dean  
Jackson, Brian  
McElrath, Rich  
Miller, Mark  
Pinegar, Steve  
Taylor, Craig

## 1981

Anderson, Greg  
Austefjord, Haakon  
Bergeson, Larry  
Cunningham, Leo  
Hood, Keith  
Jackson, Brian  
Washington, Lance  
Wickliffe, Edgar

## 1982

Anderson, Greg  
Austefjord, Haakon  
Baishe, Dave  
Bergeson, Larry  
Cunningham, Leo  
DeMarco, Bob  
Harries, Scott  
McCullough, Michael  
Peterson, Eric  
Washington, Lance

## 1983

Beck, Gary  
Cutler, Mark  
Davis, Bob  
Ence, Ron  
Grant, Greg  
Hansen, Ron  
Harries, Scott  
McCullough, Michael  
McMullin, Chris  
Petersen, Eric  
Rotta, Joel  
Washington, Lance  
Wiley, Jerome

## 1984

Anderson, Jeff  
Beck, Gary  
Ence, Ron  
Grant, Greg  
Long, Darrin  
McCullough, Michael  
McMullin, Chris  
Newey, Reid  
Rotta, Joel  
Tueller, Tann  
Washington, Vince  
Wiley, Jerome

## 1985

Anderson, Jeff J.  
Anderson, Jeff O.  
Beck, Gary  
Floyd, Bill  
Grant, Grey  
Grant, Nathan  
Johnson, Jerome  
Nixon, Kevin  
Tueller, Tann  
Washington, Vince

## 1986

Anderson, Jeff O.  
Bell, Dan  
Conway, Dan  
Floyd, Bill  
Grant, Greg  
Grant, Nathan  
Johnson, Mike  
Jenkins, Jon  
Nixon, Kevin  
Pete, Gilbert  
Tueller, Tann

## 1987

Anderson, Jeff O.  
Bearup, Todd  
Bell, Dan  
Conway, Dan  
Grant, Nathan  
Johnson, Mike  
Jenkins, Jon  
Newey, Reid  
Nixon, Kevin  
Pete, Gilbert

## 1988

Anderson, Jeff O.  
Conway, Dan  
Davis, Jerry  
Gotcher, Doug  
Grant, Nathan  
Houskeeper, Greg  
Jenkins, Jon  
Newey, Reid  
Nixon, Kevin  
Pepok, Stan  
Pete, Gilbert  
Sheehan, Chris

## 1989

Chappell, Albert  
Conway, Dan  
Grant, Nathan  
Houskeeper, Greg  
Newey, Reid  
Pepok, Stan  
Pete, Gilbert  
Sheehan, Chris  
White, Darrel  
Youngblood, Kendall

## 1990

Barnes, Matt  
Chappell, Albert  
Daley, Roger  
Funk, Randy  
Gordon, Allen  
Jardine, Rich  
Lake, Sean  
Lofton, Brent  
Parris, Jeff  
Patterson, Gary  
White, Darrel  
Youngblood, Kendall

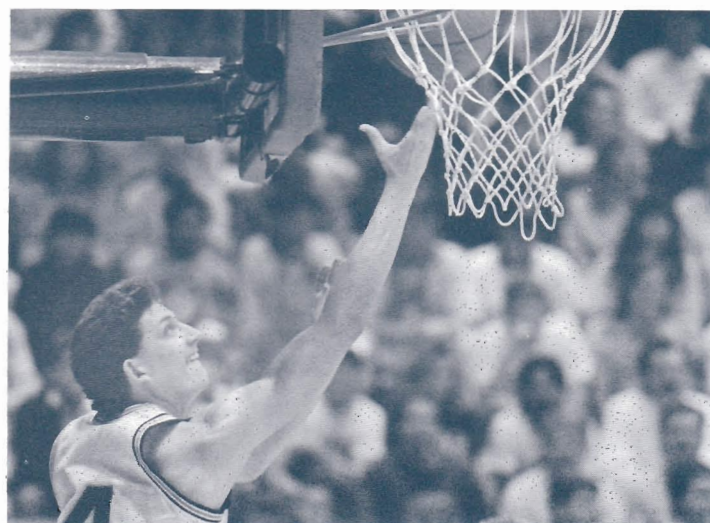



# Alltime Scores

<b>1903-04</b>		<b>1912-13</b>		<b>1920-21</b>		<b>1925-26</b>		<b>1930-31</b>	
Coach: Unknown		Coach: Clayton T. Teetzel		Coach: E. Lowell Romney		Coach: E. Lowell Romney		Coach: E. Lowell Romney	
4	Brigham Young College 35	27	Oneida Stake Academy 44	31	Utah Athletic Assn. 28	28	Southern California 43	52	Gila College 33
18	Fl. Douglas 9	75	All-Stars 22	37	Logan Coaches 15	30	Utah 40	26	Los Angeles Ath. Club 31
24	Deaf and Dumb 8	23	Oneida Stake Academy 27	41	Tremonton Athl. Club 21	33	Utah 38	39	California 27
13	Weber Stake Academy 14	28	LDS College 32	26	Utah 27	48	Utah 23	33	California 20
59	(2-2) 66	35	Brigham Young College 30	45	Brigham Young 43	36	Utah 49	21	California 30
<b>1905-06</b>		23	Brigham Young 33	58	Montana State 24	43	Brigham Young 52	36	Pasadena Ath. Club 38
Coach: Unknown		31	Utah 20	35	Montana State 14	36	Brigham Young 34	23	Long Beach Ath. Club 40
9	Brigham Young College 23	29	Brigham Young 20	28	Utah 37	40	Brigham Young 31	29	Long Beach Ath. Club 32
8	Weber Stake Academy 12	34	Utah 20	23	Brigham Young College 25	48	Brigham Young 35	25	Branch Ag College 15
19	Deaf & Blind School 22	305	(5-4) 248	353	(6-4) 264	36	Brigham Young 34	48	Montana State 26
14	L.D.S. College 17	<b>1913-1914</b>		<b>1921-22</b>		43	Brigham Young 49	20	Montana State 29
10	Brigham Young College 6	Coach: Clayton T. Teetzel		Coach: E. Lowell Romney		42	Montana State 55	47	Brigham Young 45
14	Brigham Young 21	60 Salt Lake High School 26		36 Montana Mines 17		594	(11-3) 475	31	Montana State 33
14	L.D.S. College 26	43 BCH 10		47 Montana State 24		<b>1927-28</b>		26	Montana State 37
11	Brigham Young 19	78 Oneida Stake Academy 41		49 Montana State 33		Coach: E. Lowell Romney		39	California 27
12	Weber Stake Academy 6	59 Montana State 33		38 Mt. St. Charles 15		36 Utah 37		33	California 20
111	(2-7) 152	41 Utah 23		21 Preston Athletic Club 25		47	Montana State 57	21	California 30
<b>1906-07</b>		74 Montana 31		39 Western Athletic Club 37		43	Montana State 44	36	Pasadena Ath. Club 38
Coach: Unknown		65 Branch Ag College 18		22 Brigham Young 39		47	Montana State 44	23	Long Beach Ath. Club 40
4	Brigham Young College 11	17 Brigham Young College 21		41 Utah 43		47	Montana State 44	29	Long Beach Ath. Club 32
21	Weber Stake Academy 19	48 Oneida Stake Academy 29		55 Preston Athletic Club 15		48	Brigham Young 42	25	Branch Ag College 15
19	Weber Stake Academy 18	27 Utah 37		36 Brigham Young 30		39	Brigham Young 31	48	Montana State 26
14	Brigham Young College 65	21 Brigham Young 41		23 Brigham Young College 25		42	Montana State 55	20	Montana State 29
7	L.D.S. College 55	39 Brigham Young Col. 29		353 (6-4) 264		35	Montana State 39	47	Brigham Young 45
11	Brigham Young 44	19 Brigham Young 38		<b>1922-23</b>		52	Brigham Young 41	37	Brigham Young 40
6	L.D.S. College 26	84 Weber High School 16		Coach: E. Lowell Romney		48	Brigham Young 42	31	Utah 46
12	Brigham Young 23	675 (10-4) 393		36 Montana Mines 17		42	Montana State 55	30	Utah 45
94	(2-6) 261	<b>1914-15</b>		47 Montana State 24		59	Denver 37	31	Montana State 33
<b>1907-08</b>		Coach: Joseph K. Jensen		49 Montana State 33		<b>1928-29</b>		26	Montana State 37
Coach: Unknown		26 Brigham Young College 38		38 Mt. St. Charles 15		Coach: E. Lowell Romney		29	Utah 42
16	Brigham Young 29	15 Utah 24		21 Preston Athletic Club 25		43 Vico Oil 34		32	Brigham Young 39
7	Brigham Young College 40	21 Brigham Young 29		39 Western Athletic Club 37		19	North Dakota 24	50	Brigham Young 63
19	Y.M.C.A. 34	28 Brigham Young College 24		22 Brigham Young 39		60	Mt. St. Charles 33	54	United Billards 43
12	L.D.S. College 33	23 Brigham Young 31		41 Utah 43		41	Mt. St. Charles 27	<b>1932-33</b>	
19	Brigham Young 43	19 Utah 36		55 Preston Athletic Club 15		38	Montana State 57	Coach: E. Lowell Romney	
11	Brigham Young College 32	132 (1-5) 182		36 Brigham Young 30		47	Montana State 43	65	Texaco Oil 29
16	L.D.S. College 24	<b>1915-16</b>		27 Utah 30		39	Utah 49	56	United Billards 43
18	Brigham Young College 27	Coach: Joseph K. Jensen		431 (8-3) 312		35	Utah 35	69	Piggly Wiggly of Logan 49
118	(0-8) 262	36 South Cache High 10		<b>1922-23</b>		52	Brigham Young 41	78	Combined Teams 19
<b>1908-09</b>		52 Richmond High School 19		Coach: E. Lowell Romney		48	Brigham Young 42	44	Branch Ag College 24
Coach: Clayton T. Teetzel		45 Oneida Stake Academy 32		42 Montana State 27		35	Utah 39	36	Hancock Oil 44
18	Brigham Young College 42	20 Brigham Young College 23		40 Montana State 30		42	Utah 23	39	UCLA 54
16	LDS College 34	17 Brigham Young 42		55 Brigham Young 19		563	(7-7) 558	33	Southern California 38
34	Weber Stake 22	35 Utah 39		36 Brigham Young 30		<b>1929-30</b>		35	Pasadena Majors 52
13	Utah 32	17 Utah 31		40 Utah 35		Coach: E. Lowell Romney		42	Montana State 33
18	LDS College 40	21 Brigham Young College 18		26 Utah 29		43 Vico Oil 34		37	Utah 55
11	Brigham Young 37	37 Brigham Young 23		23 Brigham Young 22		19	North Dakota 24	33	Utah 38
13	Brigham Young College 58	31 Wellsville Athletic Club 23		26 Brigham Young 37		60	Mt. St. Charles 33	40	Brigham Young 33
18	Utah 37	311 (6-4) 260		32 Utah 38		41	Mt. St. Charles 27	44	Brigham Young 59
13	Brigham Young 37	<b>1916-17</b>		30 Utah 44		38	Montana State 57	37	Utah 48
154	(1-8) 339	Coach: Joseph K. Jensen		67 Denver 36		47	Montana State 43	49	Utah 54
<b>1909-10</b>		14 Faculty 52		59 Denver 37		39	Utah 49	42	Montana State 57
Coach: Clayton T. Teetzel		48 Oneida Stake Academy 25		476 (8-4) 384		34	Utah 35	40	Brigham Young 33
17	Salt Lake High School 26	30 East High School 19		<b>1923-24</b>		45	Brigham Young 53	44	Brigham Young 37
20	Brigham Young 46	50 Box Elder High School 19		Coach: E. Lowell Romney		34	Brigham Young 46	44	Brigham Young 59
26	Brigham Young College 16	46 West High School 30		26 Montana Mines 17		29	Montana State 53	49	Utah 48
21	LDS College 23	38 Box Elder High School 35		29 Montana Mines 11		25	Montana State 69	49	Utah 54
29	Brigham Young College 21	69 Oneida Stake Academy 17		24 Montana State 21		37	Mt. St. Charles 28	42	Montana State 55
14	YMCA 57	35 Brigham Young College 20		12 Montana State 19		42	Utah 27	33	Utah 38
15	Utah 69	34 Utah 17		27 Utah 32		52	Brigham Young 50	40	Brigham Young 33
31	Brigham Young 47	22 Brigham Young 43		43 Brigham Young 36		708	(8-10) 758	44	Brigham Young 59
19	LDS College 14	25 Brigham Young College 28		21 Brigham Young 38		<b>1929-30</b>		37	Utah 48
21	Utah 38	27 Utah 34		27 Brigham Young 30		Coach: E. Lowell Romney		49	Utah 54
213	(3-7) 357	27 Brigham Young 34		25 Brigham Young 32		60 38th Infantry 9		42	Montana State 57
<b>1910-11</b>		465 (8-5) 373		22 Utah 44		61 Union Pacific 37		50	Montana State 19
Coach: Clayton T. Teetzel		<b>1917-18</b>		40 Utah 30		31 Wyoming 29		30	Brigham Young 37
44	Fielding, ID High School 11	Coach: Joseph K. Jensen		333 (6-6) 333		32 Southern California 29		36	Brigham Young 48
45	Brigham Young College 25	State Champions		<b>1924-25</b>					
19	Brigham Young 29	31 West High School 9		Coach: E. Lowell Romney					
22	Utah 26	58 Oneida Stake Academy 19		26 Brigham Young 29					
33	Utah 46	48 Bingham 30		42 Brigham Young 22					
21	Brigham Young 37	43 Montana State 11		30 Utah 33					
184	(2-4) 174	37 Montana State 9		26 Utah 22					
<b>1911-12</b>		45 Utah 38		38 Montana State 37					
Coach: Clayton T. Teetzel		36 Brigham Young College 16		23 Montana State 27					
48	Oneida Stake Academy 12	29 Brigham Young College 21		36 Brigham Young 48					
50	Oneida Stake Academy 26	38 Utah 31		23 Brigham Young 24					
17	Utah 40	365 (9-0) 184		31 Southern California 23					
17	Brigham Young 36	<b>1918-19</b>		21 Southern California 34					
16	Brigham Young 37	Coach: Joseph K. Jensen		43 Los Angeles Ath. Club 12					
13	Brigham Young College 24	58 Ricks College 23		27 Los Angeles Ath. Club 32					
9	Utah 21	42 Rexburg Athletic Club 23		80 Occidental College 20					
14	Brigham Young College 35	29 Montana State 17		31 Lincoln Athletic Club 11					
184	(2-6) 231			81 San Diego DeMolay 21					



# Alltime Scores

53	House of David	36
62	House of David	46
1052	(11-12)	950

## 1933-34

Coach: E. Lowell Romney		
81	Clark Insurance	65
48	Ogden Boosters	42
57	Denver Athletic Club	51
44	Colorado College	23
51	Pasadena Majors	28
40	Pasadena Majors	22
46	Stanford	35
31	California	49
34	Brigham Young	57
35	Brigham Young	42
40	Utah	36
32	Utah	24
39	Montana State	33
42	Montana State	34
31	Montana State	29
34	Montana State	26
37	Brigham Young	48
43	Brigham Young	35
35	Utah	43
44	Utah	51
844	(14-6)	773

## 1934-35

Coach: E. Lowell Romney		
59	Denver Athletic Club	55
40	Logan Elks	19
50	McMillan Ring-Frees	38
44	UCLA	39
50	Montana State	31
46	Montana State	40
48	Logan Elks	30
38	Brigham Young	39
41	Brigham Young	27
58	Utah	53
50	Utah	37
48	Brigham Young	47
39	Brigham Young	40
57	Montana State	41
56	Montana State	60
55	Utah	43
51	Utah	41
54	Colorado State College	34
47	Colorado State College	35
42	Colorado State College	45
67	Lambuth College	32
26	Italian Athletic Club	32
1066	(17-5)	868

## 1935-36

Coach: E. Lowell Romney		
48	Nevada	33
34	Stanford	73
43	UCLA	32
40	San Jose State	36
34	Oregon	50
32	San Francisco	35
36	UCLA	40
44	UCLA	34
50	Utah	45
46	Utah	41
45	Utah	29
36	Brigham Young	35
37	Brigham Young	33
32	Brigham Young	39
51	Brigham Young	41
33	Montana State	37
37	Montana State	34
74	Montana State	37
58	Montana State	42
42	Wyoming	32
42	Wyoming	28
33	Wyoming	48
37	Kansas (Olympic Playoffs)	37
42	Kansas (Olympic Playoffs)	39
50	Kansas (Olympic Playoffs)	33
48	Wilmering YMCA (Olympic Playoffs)	62
1138	(17-10)	1060

## 1936-37

Coach: E. Lowell Romney		
32	Cache Valley All-Stars	30
40	Brigham Young	31
46	Brigham Young	49
32	Manhattan U.	39
29	Pennsylvania Ath. Club	38

35	Montana State	40
42	Montana State	41
51	Utah	40
41	Utah	39
45	Brigham Young	55
47	Brigham Young	38
35	Montana State	40
42	Montana State	54
30	Utah	73
43	Utah	59
579	(6-9)	666

## 1937-38

Coach: E. Lowell Romney		
55	Ecker Studio College	59
63	Ecker Studio College	45
66	Watkins Motor	47
56	Ecker Studio	59
61	Hastings College	37
73	Cache Valley All-Stars	57
65	Nevada	37
57	Ecker Studio	62
32	Wyoming	44
57	Colorado State U.	34
60	Brigham Young	53
55	Wyoming	57
35	Utah	59
62	Colorado State U.	52
75	Denver	48
35	Colorado	59
59	Colorado	58
48	Denver	46
47	Utah	63
50	Brigham Young	58
1111	(11-9)	1034

## 1938-39

Coach: E. Lowell Romney		
39	Watts All Stars	31
50	Mint Cafe	22
61	Ecker Studio	35
56	Weber Junior College	28
45	Montana	36
44	Montana	32
66	Weber Junior College	28
92	Kurley Kilowatts	16
43	Nevada	36
35	California	42
54	Brigham Young	46
44	Colorado State U.	37
18	Colorado	46
52	Colorado State U.	34
53	Utah	46
43	Colorado	56
45	Utah	67
47	Wyoming	45
64	Denver	47
54	Denver	39
41	Wyoming	50
53	Brigham Young	38
39	Oklahoma (NCAA)	50
51	Texas (NCAA)	49
1189	(17-7)	976

## 1939-40

Coach: E. Lowell Romney		
64	Clark's All-Stars	44
38	Oregon State	39
39	Oregon State	41
60	College of Idaho	35
43	California	33
41	St. Mary's (Calif.)	32
31	Colorado	28
46	Wyoming	33
36	Denver	27
46	Denver	56
30	Wyoming	27
55	Brigham Young	35
36	Utah	29
43	Brigham Young	49
38	Colorado	44
52	Colorado State U.	56
58	Colorado State U.	42
40	Utah	41
796	(11-7)	691

## 1940-41

Coach: E. Lowell Romney		
48	Ogden Pioneers	33
39	Watts All-Stars	38
26	Oregon State	43
34	Oregon State	39

43	California	47
52	Watts All-Stars	49
42	St. Mary's (Calif.)	44
41	San Jose State	55
33	Stanford	64
34	Brigham Young	66
34	Colorado State U.	27
34	Colorado	41
31	Colorado State U.	40
21	Utah	44
32	Colorado	43
35	Wyoming	41
44	Denver	45
34	Denver	43
32	Wyoming	50
48	Brigham Young	47
27	Utah	49
771	(5-16)	938

## 1941-42

Coach: Robert W. Burnett		
56	Weber Junior College	36
38	Willamette	31
30	Oregon State	45
56	Eastern Oregon	42
24	Brigham Young	54
31	Colorado	49
34	Denver	18
35	Utah	53
47	Colorado State U.	34
41	Colorado State U.	26
43	Wyoming	60
39	Denver	57
52	Brigham Young	54
39	Utah	49
54	Wyoming	73
46	Colorado	57
665	(6-10)	739

## 1942-43

Coach: D. D. Young		
83	Fl. Douglas	24
85	Cache Valley All-Stars	53
62	Weber Junior College	38
66	Idaho State	41
74	Ricks College	53
44	Montana	48
47	Montana State	38
43	Montana	44
39	Montana State	42
52	Idaho State	46
63	Weber Junior College	52
63	Armstrong	43
57	Logan Marines	38
43	Brigham Young	38
41	Brigham Young	58
50	Utah	44
28	Utah	46
51	Utah	42
55	Utah	52
38	Brigham Young	44
59	Brigham Young	63
1143	(14-7)	947

## 1943-44

No Competition

## 1944-45

Coach: D. D. Young		
50	Cache Coaches	38
51	Idaho Southern	43
79	Weber Junior College	29
63	Weber Junior College	22
64	Fl. Douglas	40
48	Keams	50
40	Montana State	41
68	Montana State	30
49	Idaho Southern	54
47	Utah	62
32	Colorado	62
41	Brigham Young	50
46	Colorado	50
59	Utah	80
44	Wyoming	36
80	Denver	53
72	Denver	53
49	Wyoming	52
37	Brigham Young	64
1019	(9-10)	909

## 1945-46

Coach: H. B. Lee		
------------------	--	--

64	Weber Junior College	48
50	Clearfield	23
37	Montana	36
33	Idaho	55
41	Weber Junior College	47
47	Idaho Southern	32
49	Idaho Southern	39
41	Brigham Young	47
48	Brigham Young	64
37	Denver	45
62	Denver	35
39	Colorado	59
33	Colorado	42
36	Colorado State U.	43
35	Colorado State U.	34
44	Utah	69
31	Utah	34
30	Wyoming	45
52	Wyoming	66
81	(7-12)	863

## 1946-47

Coach: H. B. Lee		
66	Weber Junior College	35
51	Idaho Southern	31
50	Washington State	44
44	San Francisco	35
54	Montana State	50
44	Weber Junior College	53
53	Bradley	72
63	Springfield	55
58	American Institute	40
48	St. Joseph (Pa.)	52
38	Long Island U.	56
45	Colorado	56
45	Denver	44
50	Utah	49
34	Wyoming	43
40	Colorado	34
55	Colorado State U.	38
43	Colorado State U.	35
45	Wyoming	60
41	Utah	55
40	Brigham Young	62
39	Denver	44
52	Brigham Young	49
51	Hawaii	37
1149	(14-10)	1129

## 1947-48

Coach: Joe Whitesides		
49	Idaho State	42
58	Montana State	66
50	Montana State	57
42	Montana State	36
54	San Francisco	55
63	Montana	58
51	St. Bonaventure	47
46	CCNY	82
43	Duquesne	65
62	Lawrence Tech	58
49	Western Kentucky	80
48	Loras	55
68	Brigham Young	65
64	Montana	68
65	Montana	78
44	Utah	42
51	Denver	59
47	Brigham Young	66
29	Utah	55
64	Colorado State U.	45
40	Wyoming	46
51	Colorado State U.	65
54	Denver	71
27	Wyoming	39
1219	(8-16)	1400

## 1948-49

Coach: Joe Whitesides		
47	Idaho State	39
38	Oregon State	52
38	Idaho	37
75	Montana	67
64	Montana State	37
57	California	72
41	San Jose State	61
47	San Jose State	37
42	Regis	51
43	Wichita State	39
63	Emporia State	73
50	Denver	52
57	Denver	48

50	Colorado State U.	43
64	Colorado State U.	52
51	Brigham Young	60
46	Brigham Young	64
57	Denver	59
54	Denver	83
55	Colorado State U.	57
58	Utah	64
42	Utah	61
58	Brigham Young	54
54	Brigham Young	67
55	Wyoming	66
31	Wyoming	45
52	Utah	62
40	Utah	58
62	Colorado State U.	63
44	Wyoming	63
44	Wyoming	65
1579	(10-21)	1752

## 1949-50

Coach: Joe Whitesides		
65	Idaho State	55
72	Oregon	86
43	Southern California	50
39	Denver	60
58	Colorado State U.	43
41	Regis	50
72	Idaho State	43
69	Lawrence Tech	59
65	Montana State	56
64	Montana State	54
62	Tennessee	66
54	Pittsburgh	50
60	Iowa	62
45	Kansas State	70
51	Denver	56
59	Denver	47
38	Colorado State U.	33
54	Utah	51
68	Utah	50
41	Brigham Young	71
47	Brigham Young	48
43	Wyoming	36
28	Wyoming	32
48	Colorado State U.	46
73	Utah	52
36	Utah	49
49	Colorado State U.	36
42	Wyoming	48
33	Wyoming	59
46	Brigham Young	60
35	Brigham Young	63
54	Colorado State U.	48
52	Denver	44
50	Denver	53
1756	(18-16)	1766

## 1950-51



# Alltime Scores

52	Wyoming	69
49	Wyoming	53
1909 (12-22)		2054

## 1951-52

Coach: H. Cecil Baker		
51	Idaho State	50
53	Idaho State	62
85	Arizona State	70
68	Sacramento State	64
51	Nevada	50
64	Pacific	54
54	San Jose State	59
49	Sacramento State	60
73	San Francisco State	60
58	Los Angeles State	60
53	Pepperdine	71
62	Santa Clara	63
72	Montana	74
46	Colorado State U.	41
39	Wyoming	69
53	Wyoming	47
45	Utah	57
57	Brigham Young	40
68	New Mexico	51
62	New Mexico	58
46	Denver	62
85	Colorado State U.	69
67	Brigham Young	63
82	Denver	60
70	Utah	79
60	Montana State	79
53	Montana State	79
53	Montana State	57
77	Regis	65
72	Montana	68
85	Clarion State	68
62	Lawrence Tech	71
1922 (17-14)		1868

## 1952-53

Coach: H. Cecil Baker		
64	Colorado	81
66	Colorado	70
62	Idaho State	50
48	Idaho State	63
72	Washington State	65
76	Montana State	74
66	Montana State	60
72	Gonzaga	83
69	Eastern Washington	71
67	New York U.	61
79	Miami (Ohio)	78
59	Manhattan U.	57
66	Brigham Young	72
54	Wyoming	64
76	Colorado State U.	78
62	Utah	58
63	San Jose State	59
55	San Jose State	69
68	Utah	75
60	Brigham Young	77
87	Montana	78
83	Denver	73
76	New Mexico	70
74	Colorado State U.	61
58	Wyoming	56
69	Denver	62
91	New Mexico	99
83	Gonzaga	64
67	Gonzaga	65
61	Montana	76
2053 (17-13)		2069

## 1953-54

Coach: H. Cecil Baker		
70	Portland	68
94	Portland	78
65	Nevada	63
81	Nevada	65
60	Montana State	70
77	Montana State	66
44	Idaho State	53
66	Idaho State	74
98	Eastern Washington	47
67	New York U.	86
71	St. Joseph's (PA)	64
62	Washington (MO)	64
61	Illinois	88
58	Utah	71
54	Wyoming	65
60	Colorado State U.	68

73	Brigham Young	68
62	Utah	74
63	Brigham Young	75
64	Colorado State U.	58
60	Denver	65
74	New Mexico	97
62	Wyoming	46
70	Montana	66
67	Denver	55
65	New Mexico	55
85	Montana	56
1833 (14-13)		1805

## 1954-55

Coach: H. Cecil Baker		
67	Idaho State	71
66	Idaho State	58
68	Washington State	69
73	Washington State	72
88	Idaho	90
80	Baylor	61
78	Montana State	61
78	Montana State	74
75	Colorado State U.	65
60	Wyoming	65
55	Utah	88
62	Brigham Young	58
86	Montana	61
62	Utah	60
89	New Mexico	63
65	Denver	64
72	Colorado State U.	66
48	Wyoming	68
76	Brigham Young	71
73	Denver	77
79	New Mexico	68
79	Montana	70
1569 (14-8)		1511

## 1955-56

Coach: H. Cecil Baker		
68	Idaho State	64
69	Idaho State	58
62	Eastern Washington	85
92	Gonzaga	91
68	Washington State	65
71	Idaho	76
64	Montana State	59
81	Montana State	85
55	Utah	74
73	Kentucky Wesleyan	84
71	Pacific	64
81	Pittsburgh	84
61	Washington (MO)	82
63	Wyoming	61
79	Colorado State U.	58
60	Montana	62
63	Brigham Young	56
76	Denver	74
75	New Mexico	62
62	Brigham Young	92
73	Wyoming	95
84	Colorado State U.	80
73	Montana	67
68	Utah	75
63	New Mexico	74
1835 (13-13)		1937

## 1956-57

Coach: H. Cecil Baker		
60	Idaho State	66
59	Seattle	66
60	Idaho State	68
68	Eastern Washington	55
49	Whitworth	67
58	Washington State	57
50	Idaho	64
61	Idaho	58
83	Montana State	100
78	Montana State	73
68	Utah	64
80	Montana	79
78	Wyoming	86
72	Colorado State U.	89
76	Brigham Young	75
76	Brigham Young	93
66	Denver	69
84	New Mexico	73
76	Wyoming	62
65	Colorado State U.	67
67	Montana	78
90	Utah	92

64	Denver	60
69	New Mexico	61
1657 (11-13)		1722

## 1957-58

Coach: H. Cecil Baker		
A 62	Portland	86
A 53	Oregon	63
A 49	Oregon	78
H 66	Montana State	75
H 82	Montana State	70
A 53	Washington (Mo.)	63
A 47	Dayton	66
A 64	Kentucky	92
A 63	Idaho	64
A 66	Idaho	75
A 57	Utah	81
H 70	Wyoming	71
H 62	Colorado State U.	84
A 47	Montana	59
H 55	Brigham Young	67
H 72	Denver	68
H 60	New Mexico	46
A 66	Brigham Young	69
A 56	Colorado State U.	74
A 68	Wyoming	72
H 75	Montana	77
H 78	Utah	87
A 78	New Mexico	68
A 68	Denver	74
1517 (4-20)		1729

## 1958-59

Coach: H. Cecil Baker		
A 65	Idaho State*	62
A 66	Portland*	68
H 91	West Texas State	61
H 66	Washington State	57
H 83	Arizona	57
H 79	St. Mary's (Calif.)	63
A 64	Idaho	63
A 69	Idaho	60
A 96	Kent. Wesleyan**	86
A 72	Ohio**	80
A 69	Washington (Mo.)	66
A 61	Toledo	69
H 71	Utah	82
A 82	Wyoming	76
A 88	Colorado State U.	77
H 75	Montana	59
A 54	Brigham Young	77
A 68	Denver	80
A 81	New Mexico	72
H 74	Brigham Young	67
H 81	Colorado State U.	74
H 79	Wyoming	56
A 81	Montana	79
A 63	Utah	66
H 93	New Mexico	72
H 88	Denver	71
1965 (19-7)		1799

\*ISU Invitational, Pocatello, Idaho

\*\*All-America City Invitational, Owensboro, KY

## 1959-60

Coach: H. Cecil Baker		
H 86	Idaho State	67
A 85	Seattle	73
A 74	Portland	67
A 71	Iowa State	66
A 73	Drake	83
H 72	Washington State	58
H 77	Pacific	67
A 56	Idaho	57
A 73	Idaho	61
A 75	Niagara*	65
A 75	Wichita State*	68
A 75	Oklahoma City*	59
A 73	Utah	61
H 88	Wyoming	60
H 73	Colorado State U.	65
A 83	Montana	75
H 84	Brigham Young	53
H 99	Denver	69
H 86	New Mexico	59
A 75	Brigham Young	64
A 60	Colorado State U.	68
A 81	Wyoming	67
H 89	Montana	63
H 75	Utah	77

A 103	New Mexico	72
A 76	Denver	71
A 73	Villanova (NIT)	72
A 62	Providence (NIT)	68
A 99	St. Bonaventure (NIT)	83
2271 (24-5)		1938

\*All-College (Champion)

\*Oklahoma City, OK

## 1960-61

Coach: H. Cecil Baker		
A 67	New York U.	65
A 68	Detroit	70
A 60	Nebraska	65
H 91	South Dakota St.	78
A 72	West. Kentucky*	86
A 67	Georgia Tech*	62
H 74	New Mexico State	65
H 110	Los Angeles State	88
H 83	Kent State	62
A 87	Texas Christian**	61
A 63	Wichita State**	73
A 57	New York U.**	45
H 70	Utah	85
A 73	Wyoming	66
A 44	Colorado State U.	81
H 58	Montana	57
A 57	Brigham Young	75
A 61	Denver	67
A 68	New Mexico	75
H 94	Brigham Young	73
H 60	Colorado	64
H 73	Wyoming	61
A 58	Montana	66
A 84	Utah	96
H 108	New Mexico	78
H 72	Denver	77
1879 (12-14)		1861

\*Blue Grass Tour., Louisville, KY

\*\*All-College Oklahoma City

## 1961-62

Coach: Ladell Andersen		
A 72	Los Angeles State	67
A 67	Arizona State	54
A 67	Idaho State	63
H 105	Loyola (California)	91
H 86	Idaho State	71
H 72	San Jose State	58
H 90	San Francisco St.	60
H 77	Pacific	64
H 72	Southern California	74
A 80	Oklahoma City*	71
A 47	Houston*	51
A 88	Wichita State	90
A 72	Utah	77
H 69	Colorado State U.	59
H 72	Wyoming	59
A 62	Montana	57
H 88	Brigham Young	69
H 76	New Mexico	64
H 83	Denver	79
A 80	Brigham Young	70
A 78	Wyoming	65
A 77	Colorado State U.	70
H 76	Utah	78
H 66	Montana	62
A 82	Denver	64
A 88	New Mexico	77
A 78	Arizona State (NCAA)	73
A 62	UCLA (NCAA)	73
A 71	Pepperdine (NCAA)	75
2202 (22-7)		1985

\* All-College Oklahoma City

## 1962-63

Coach: Ladell Andersen		
A 50	Ohio State	62
A 80	Butler	72
H 79	Montana State	72
H 85	Montana State	66
H 59	Texas Western	66
H 83	Regis	75
H 101	San Diego State	57
H 87	Iowa State	52
H 102	Michigan State	87
A 75	UCLA*	89
A 71	Washington*	60
A 78	Southern California*	65

A 69	Utah	55
H 69	Brigham Young	58
H 84	Montana	58
H 75	Colorado State U.	68
H 88	Denver	62
A 70	Brigham Young	67
H 97	Utah	69
H 85	Montana	67
A 55	Texas Western	57
A 78	New Mexico State	48
A 65	Air Force	66
A 74	Denver	70
H 69	Creighton	68
A 60	Colorado State U.	67
A 75	Arizona State (NCAA)	79
1994 (20-7)		1724

\*L.A. Classic

## 1963-64

Coach: Ladell Andersen		
H 97	Loyola (California)	85
H 102	Fresno State	71
H 94	Texas A & M	71
A 91	Creighton	96
A 68	Iowa State	77
A 115	New Mexico State	75
H 64	Arizona	60
H 95	Bradley	90
H 79	Ohio State	66
H 84	Utah	72
H 83	Air Force	73
A 99	Montana State	70
H 85	Colorado State	70
H 105	Brigham Young	90
A 90	Brigham Young	73
A 67	Utah	79
H 75	Denver	56
A 77	Montana State	73
A 88	Montana State	80
A 85	Colorado State	84
A 74	Denver	72
H 94	Seattle	96
H 103	Montana State	81
A 85	LaSalle	90
A 125	American University	100
A 75	Providence	85
A 92	Arizona State (NCAA)	90
A 58	San Fran. (NCAA)	64
A 78	Seattle (NCAA)	88
2527 (21-8)		2277

## 1964-65

||
||
||



# Alltime Scores

H 66 San Francisco	76
H 66 Tulsa	67
H 97 Minnesota	72
A 77 Oregon*	66
A 79 Stanford*	93
A 83 Arizona State*	77
A 83 Portland	75
H 72 Denver	79
H 63 Colorado State	72
A 81 Brigham Young	115
H 103 LaSalle	97
H 79 Utah	94
A 91 Montana State	72
H 88 Brigham Young	96
A 88 Utah	127
H 84 Seattle	74
A 64 Colorado State	74
A 81 Denver	100
A 79 Creighton	86
2153 (12-14)	2140

\*Far West Classic, Portland, OR

<b>1966-67</b>	
Coach: Ladell Andersen	
H 76 Pepperdine	51
H 89 Montana State	78
H 89 Idaho	74
H 112 Loyola (California)	66
H 76 Fresno State	64
H 92 Providence	85
A 52 Tulsa	67
A 106 Wichita State	123
H 107 Xavier	88
H 79 Australian Nationals	70
A 66 Brigham Young	92
A 89 Utah	76
H 88 Swedish Nationals	68
H 124 Creighton	96
H 103 Seattle	91
H 83 Colorado State	70
H 106 Hawaii	63
H 62 Utah	61
H 113 Brigham Young	88
H 97 Denver	83
A 82 Denver	81
A 90 Arizona State	59
H 86 Portland	63
H 75 Texas Western (20T)	79
A 84 Montana State	83
A 77 Seattle	76
A 76 Rutgers (NIT)	78
2454 (22-6)	2154

<b>1967-68</b>	
Coach: Ladell Andersen	
A 55 Kansas	84
A 87 Xavier	85
H 88 Montana State	80
H 90 Utah	102
H 116 Evansville	88
H 102 Wichita State	83
H 110 San Jose State	93
H 72 Notre Dame	73
H 87 Missouri	81
A 78 St. Louis*	97
A 73 Minnesota*	65
A 66 Tennessee*	85
H 94 American University	78
A 98 Brigham Young	104
H 110 Seattle	93
A 80 Denver	100
A 74 Colorado State	80
A 95 Montana State	87
H 103 Brigham Young	118
A 92 Utah	106
H 96 Arizona State	80
H 96 Colorado State	75
H 98 Denver	96
A 67 Seattle	69
A 71 Portland	69
2198 (14-11)	2171

\*L.A. Classic

<b>1968-69</b>	
Coach: Ladell Andersen	
A 88 Wyoming	113
A 87 Missouri	97
H 80 Seattle	90
H 83 Washington	75
A 81 Denver	79

H 72 Wyoming	89
H 85 Montana State	90
H 61 Kansas	67
H 84 San Jose State	83
A 71 San Francisco*	73
A 81 Portland*	65
H 83 Colorado State	73
A 89 Utah	107
H 91 Brigham Young	84
A 102 Denver	87
A 91 Arizona State	103
H 92 West Texas State	102
A 82 Brigham Young	113
H 95 Utah	92
H 95 Athletes in Action	85
A 66 Seattle	68
A 76 Montana State	86
A 82 Notre Dame	108
A 60 Colorado State	70
H 94 Denver	78
A 83 West Texas State	95
A 77 St. Peter's (NJ)	95
2231 (10-17)	2367

\*Bluebonnet Classic, Houston

<b>1969-70</b>	
Coach: Ladell Andersen	
H 113 Pepperdine	82
H 85 Sacramento	65
A 90 Utah	72
H 125 St. Peter's	108
H 112 West Texas	87
A 61 Washington	90
A 74 Wisconsin**	81
A 80 Delaware**	66
H 99 Cal State (L.A.)	86
H 105 Seattle	86
H 97 Brigham Young	94
H 106 Utah (OT)	98
H 111 Portland	83
A 85 Colorado State	80
A 68 California (OT)	63
H 91 Houston	84
A 111 Portland	68
H 90 New Mexico State	95
H 104 Denver	77
H 112 Arizona State	102
A 73 Denver	78
A 82 Seattle	81
H 80 Air Force	78
A 83 West Texas	73
A 92 New Mexico State	104
A 86 Brigham Young	73
A 91 UTEP* at BYU	81
A 69 Santa Clara*	68
A 79 UCLA*	101
2619 (22-6)	2404

<b>1970-71</b>	
Coach: Ladell Andersen	
H 95 Ohio State	89
H 78 West Texas State	81
H 94 Utah	77
H 66 UC-Santa Barbara	64
H 80 Gonzaga	74
H 116 St. Francis	84
A 83 Brigham Young	111
H 92 Fresno State	69
A 65 Bowling Green*	62
A 84 Wichita State	78
A 97 LSU*	81
H 82 Denver	73
A 86 Montana State	70
H 90 Portland	67
H 104 Seattle	81
A 102 Utah	92
H 72 Brigham Young	70
H 82 Long Island	74
A 72 Air Force	76
H 93 Montana State	68
A 90 New Mexico State	93
A 103 Tulane	81
A 99 Seattle	84
A 74 Denver	96
H 62 Weber State	63
H 77 New Mexico State	67
H 82 BYU (NCAA)	91

2320 (20-7)	2116
*All-College Tournament (Oklahoma City)	

<b>1971-72</b>	
Coach: T. L. Plain	
H 100 Augustana	71
A 74 Utah	93
A 60 Ohio State	71
H 100 West Texas State	82
H 68 Kent State	61
A 77 Seattle	90
H 84 Brigham Young	87
H 95 Arkansas (OT)*	94
H 85 Wyoming*	92
A 68 Colorado State	81
A 90 Evansville	89
H 66 Seattle	70
H 67 Weber State	69
H 59 Utah	66
A 82 Brigham Young	101
A 87 Portland (OT)	84
H 96 California	87
H 92 New Mexico State	102
A 87 Montana State	86
H 96 California	87
H 92 New Mexico State	102
A 87 Montana State	86
H 97 Denver	74
H 100 Montana State	76
A 80 West Texas State	82
A 88 New Mexico State	108
H 93 Colorado State	84
A 67 Weber State	65
A 85 Denver	94
2147 (12-14)	2159

\*Big Blue Classic

<b>1972-73</b>	
Coach: T. L. Plain	
H 63 Colorado State	54
H 97 Indiana State (OT)	96
H 88 Wisconsin State	70
A 69 Seattle	73
H 78 Utah	67
A 80 Brigham Young	88
H 77 San Francisco	82
H 115 Cal. St. Fullerton	60
H 104 LSU*	83
H 102 Pacific*	82
A 91 So. Miss. (OT)	87
A 80 Tulane	91
H 94 Texas Tech	76
H 81 Weber State	75
A 70 Colorado State	87
A 74 Utah	76
H 69 Brigham Young	79
A 94 Nevada-Reno	88
A 69 UC-Santa Barbara	82
A 91 Denver	84
H 108 Seattle	82
H 83 Denver	95
A 84 Air Force	58
H 97 Houston Baptist	78
A 67 Weber State	75
H 83 Idaho State	78
2198 (16-10)	2046

\*Big Blue Classic

<b>1973-74</b>	
Coach: Dutch Belnap	
H 93 Doane College	69
H 76 Trinity	67
H 71 Seattle	66
A 85 Utah	93
H 91 Nevada-Reno	75
A 61 Temple*	70
A 102 DePaul*	93
H 74 Colorado State	67
A 87 Brigham Young	86
A 72 Arizona State	76
A 65 Texas Tech	75
A 61 Colorado State	63
A 67 Wyoming	73
H 84 Utah	79
H 93 Brigham Young	86
H 87 Weber State	64
A 78 Idaho State	82
H 88 Denver	87

H 121 Southern Miss.	84
H 87 Wisc. Milwaukee	56
H 105 Tulane	86
A 57 Seattle	64
A 78 Air Force	64
A 92 Denver	98
A 87 Weber State	89
H 83 Boise State	67
2145 (16-10) 1979	

\*Volunteer Classic, Knoxville, TN

<b>1974-75</b>	
Coach: Dutch Belnap	
A 87 Boise State	96
H 87 Pacific	73
H 83 Seattle	72
H 71 Colorado State	70
H 82 Utah	88
A 77 Fresno State	79
A 77 Stanford	74
A 83 Brigham Young	79
H 98 Santa Clara	74
A 77 Utah	83
H 87 N.E. Louisiana	85
H 89 Idaho State	70
H 102 Boise State	87
A 76 Colorado State	71
A 81 Air Force	67
H 92 Weber State	66
A 114 Denver	89
H 84 Wyoming	69
H 92 Brigham Young	84
H 92 Denver	81
A 63 Seattle	61
H 91 Oral Roberts	83
A 96 New Orleans	90
A 87 Southern Miss.	94
H 95 Montana State	69
A 72 Weber State (OT)	70
A 63 Montana (NCAA)	69
2293 (21-6)	2093

<b>1975-76</b>	
Coach: Dutch Belnap	
H 66 Montana	62
H 66 Oregon State**	81
A 71 Utah	64
A 64 Oregon State**	80
A 66 Seattle	75
H 87 Brigham Young	76
H 87 Colorado State	81
A 105 North Texas State*	87
A 73 Centenary*	89
A 69 Eastern Kentucky*	76
A 76 Idaho State	82
H 80 Utah	82
A 75 Brigham Young	73
A 72 Colorado State	62
A 69 Montana State	74
H 75 Weber State	74
A 52 Santa Clara (OT)	56
A 61 Pacific	62
H 100 Denver	90
H 73 Seattle	79
H 109 Ath. In Action (OT)	111
H 96 Mesa College	79
H 71 Air Force	63
A 94 Denver (OT)	93
A 63 Oral Roberts	82
A 65 Weber State	80
H 75 New Orleans	79
1949 (14-12)	1981

\*All College Tournament (Oklahoma City)  
\*\*Forfeits to USU

<b>1976-77</b>	
Coach: Dutch Belnap	
H 58 Colorado State	57
H 87 Regis	69
H 95 Brigham Young	93
H 92 Boise State	68
H 67 Weber State	72
H 92 Utah	90
A 66 Washington	76
A 71 Indiana*	79
A 78 Texas Tech*	68
A 68 UCLA	88
A 78 Utah	102
H 110 Cal. St.-Bakersfield	89

H 74 Cal. St.-Northridge	63
A 77 Brigham Young	85
H 84 Idaho State	86
A 76 Weber State	89
H 94 Denver	81
H 97 Stanislaus St.	62
H 103 Stanford	84
H 78 UC-Santa Barbara	69
A 67 Montana	73
A 74 Air Force	69
H 96 Portland State	88
A 78 UC-Santa Barbara	88
A 67 Colorado State	75
A 88 Denver	77
H 71 Arizona State	78
2186 (15-21)	2118

\*Indiana Classic

<b>1977-78</b>	
Coach: Dutch Belnap	
H 83 Colorado State	66
H 60 Fresno State	50
H 95 Midwestern State	55
H 73 Wisc.-Parkside	58
H 79 Weber State	84
H 91 Washington	85
H 80 West Texas State	62
H 91 Brigham Young	89
A 73 Utah	71
H 79 Farleigh Dickinson	44
H 76 Utah	83
A 84 Brigham Young	85
H 75 Idaho State	73
H 102 James Madison	66
H 74 Weber State	65
A 64 Nevada-Reno	73
A 80 Boise State	73
H 80 Air Force	70
H 82 St. Mary's (CA)	75
H 86 Denver	66
H 93 Montana State	77
A 81 Idaho State	84
A 82 Denver	72
A 62 Colorado State	63
A 113 Portland State	87
H 89 Montana	68
A 96 St. Mary's (CA)	80
A 66 Nebraska (NIT)	67
2290 (21-7)	1991

<b>1978-79</b>	
Coach: Dutch Belnap	
H 83 Australian Nats.	60
A 81 Utah (OT)	84
A 81 Iona	73
A 93 Western Michigan	85
H 84 South Dakota State	76
A 80 Brigham Young	99
H 84 Boise State	75
H 91 Colorado	70
A 76 Weber State	70
H 94 Portland State	68
H 64 Weber State	73
H 80 Utah	72
H 84 Brigham Young	68
H 56 Fresno State	49
A 82 Pacific (2OT)	86
A 64 Fresno State	62
H 95 Long Beach State	84
H 83 UC-Santa Barbara	81
A 85 San Jose State	101
H 84 San Jose State	69
H 85 Fullerton State	70
A 65 UC-Irvine	56
H 66 Fullerton State	64
A 88 Long Beach State (OT)	92
A 73 UC-Santa Barbara	86
H 84 Pacific	77
A 85 San Jose State (PCAA)	78
A 81 Fresno State (PCAA)	74
A 72 Pacific (PCAA)	83
A 67 Southern Cal (NCAA)	86
2342 (19-11)	2264

<b>1979-80</b>	
Coach: Rod Tueller	
H 91 Weber State (OT)	84
A 74 Utah*	88
A 73 Weber State	79
H 113 Nevada-Reno	95
H 87 Idaho State	77



# Alltime Scores

A 79 Colorado	84
H 96 Utah	88
H 84 Brigham Young	89
A 89 LaSalle**	88
A 117 New Mexico**	83
H 101 Redlands	59
H 78 Fresno State	65
H 90 Pacific	86
A 88 UC-Santa Barbara	84
A 100 Long Beach State (OT)	92
H 95 San Jose State (OT)	92
A 67 San Jose State	69
H 88 Fullerton State	96
H 98 UC-Irvine (OT)	83
A 69 Fullerton State	67
A 83 Brigham Young	84
H 96 Long Beach State	90
H 54 UC-Santa Barbara	51
A 91 Pacific	78
A 68 San Jose State (NCAA)	94
A 73 Clemson (NCAA)	76
2329 (19-8)	2202

\*Forfeit to USU  
\*\*Lobo Classic

<b>1980-81</b>	
Coach: Rod Tueller	
H 78 St. Martin's	47
A 81 Weber State	66
H 79 Brigham Young	82
H 81 Utah	83
A 75 Utah	99
A 74 Michigan State*	70
A 80 Washington*	78
A 89 Brigham Young	104
A 69 Idaho State	74
H 82 Weber State	69
H 107 E. Central Oklahoma	63
A 85 Portland State	93
H 62 Fresno State	79
H 106 Pacific	89
A 78 UC-Santa Barbara	72
A 68 Fullerton State	67
A 64 San Jose State	68
H 71 San Jose State	82
A 78 Long Beach State	79
A 110 UC-Irvine (2OT)	117
H 99 UC-Irvine	101
H 105 Long Beach State	91
H 77 Fullerton State	73
H 79 UC-Santa Barbara	81
A 91 Pacific	101
A 58 Fresno State	82
A 93 UC-Irvine (PCAA)	90
A 57 Fresno State (PCAA)	71
2275 (12-16)	2271

\*InBank Classic

<b>1981-82</b>	
Coach: Rod Tueller	
A 73 Utah	87
A 46 Montana	61
A 51 Montana State	55
H 43 Brigham Young	51
A 61 Weber State	86
A 77 Seton Hall*	85
A 82 Jacksonville*	89
H 88 Utah	78
A 79 Brigham Young	74
H 70 Idaho State	74
H 78 Weber State	83
A 81 West Texas State	90
A 49 San Jose State	56
A 50 Fresno State	71
H 90 Long Beach State	82
H 68 UC-Irvine	71
A 78 Pacific	100
H 88 Pacific	60
H 62 UC-Santa Barbara	63
A 68 Fullerton State	66
A 54 Long Beach State	73
A 72 UC-Irvine	104
A 47 San Jose State	55
H 61 Fresno State	73
A 64 UC-Irvine (PACC)	90
1820 (4-23)	2041

\*Kentucky Invitational

<b>1982-83</b>	
Coach: Rod Tueller	
H 99 Midwestern	77
H 100 Cal St.-Northridge	63
A 75 Brigham Young	69
A 57 Weber State	83
H 86 Utah	65
H 60 Idaho State	54
H 80 Brigham Young	68
H 74 Weber State	62
A 67 Utah	66
H 65 San Diego U.**	50
H 84 TCU**	59
H 77 UNLV (OT)	89
H 77 San Jose State	68
H 84 UC-Santa Barbara	73
H 91 Pacific	75
A 62 Fresno State	66
A 85 Pacific	62
A 77 Long Beach State	74
A 76 UC-Irvine	90
H 67 Fullerton State	59
A 78 UNLV	111
A 94 UC-Santa Barbara (OT)	91
A 71 Fullerton State	75
H 81 Long Beach State	76
N 66 San Jose State (PCAA)	80
N 59 Iowa (NCAA)	64
2218 (20-9)	2069

\*\*Big Blue Classic

<b>1983-84</b>	
Coach: Rod Tueller	
H 90 Brigham Young	78
H 73 Weber State	74
A 83 Brigham Young	81
A 59 Lamar	59
A 66 Utah	64
A 74 Illinois State	80
A 73 Texas A & M	78
H 95 Utah	86
A 69 Weber State	63
A 65 Fullerton State	82
A 65 UC Santa Barbara	50
H 71 UC Irvine	68
H 88 Nevada-Las Vegas	93
A 94 New Mexico State (OT)	95
A 94 Long Beach State	69
A 79 San Jose State	70
H 60 Fresno State	58
H 79 UC Santa Barbara	72
H 71 Fullerton State	66
H 87 Pacific	72
A 75 Nevada-Las Vegas	97
A 67 UC Irvine	69
H 80 Long Beach State	70
H 95 New Mexico State	88
H 68 San Jose State	60
A 62 Fresno State	83
A 83 Pacific	76
A 79 New Mexico State	77
A 78 Nevada-Las Vegas	91
H 92 S. West La. (NIT)	94
2314 (19-11)	2262

<b>1984-85</b>	
Coach: Rod Tueller	
A 93 Utah	92
H 100 CS-Northridge	77
A 70 Weber State	77
A 97 Brigham Young	93
H 92 Utah	79
H 92 Brigham Young	91
H 104 Weber State	83
A 94 Idaho State	85
A 71 Louisiana State	103
H 140 Nevada-Las Vegas	142
H 73 UC-Irvine	83
A 78 UC-Santa Barbara	75
A 72 Fullerton State	73
H 80 San Jose State	75
A 89 Pacific	101
A 75 Fresno State	76
H 93 Pacific	67
A 87 UC-Irvine	84
A 83 Nevada-Las Vegas	101
H 86 Long Beach State	59
A 80 New Mexico State	79
H 73 Fullerton State	63
H 67 UC-Santa Barbara	55
A 58 Fresno State	76

A 76 San Jose State	83
A 81 Long Beach State	69
H 105 New Mexico State	95
A 56 San Jose State (PCAA)	92
2365 (17-11)	2328

<b>1985-86</b>	
Coach: Rod Tueller	
A 87 Utah	84
H 85 Weber State	92
H 82 Brigham Young	80
A 75 Murray State	74
A 64 Illinois	115
A 88 Brigham Young	76
A 76 Weber State	108
H 74 Georgia	99
H 56 Utah	61
A 94 UNLV	100
A 82 UC-Irvine	96
H 82 Fullerton State	76
H 52 UC-Santa Barbara	66
H 80 San Jose State	67
A 64 Fresno State	70
A 60 Pacific	61
H 79 UC-Irvine	89
H 79 UNLV	87
H 119 Long Beach State	95
H 63 New Mexico State	55
A 74 Fullerton State	68
A 83 UC-Santa Barbara	84
A 69 San Jose State	81
H 78 Fresno State	66
H 78 Pacific	77
A 92 Long Beach State	98
A 65 New Mexico State	62
A 71 New Mexico St. (PCAA)	74
2151 (12-16)	2328

<b>1986-87</b>	
Coach: Rod Tueller	
A 81 Washington	72
A 91 Northeastern	96
A 82 N. C. State	94
A 86 Brigham Young	100
H 100 Grambling	80
A 79 Utah	92
A 84 Weber State	75
H 93 Brigham Young	97
H 76 Weber State	67
A 93 Fordham	88
A 91 U.S.F.	82
H 81 Utah	75
H 77 New Mexico State	69
H 91 Long Beach State	94
A 96 UC-Irvine	118
A 94 UNLV	117
A 68 Fresno State	70
A 73 Pacific	69
H 96 Fullerton State	95
H 64 UC-Santa Barbara	61
A 66 Long Beach State	93
A 82 New Mexico State	85
H 78 UNLV	113
H 106 UC-Irvine	103
H 91 San Jose State	86
H 85 Pacific	61
A 71 Fullerton State	94
H 68 Fresno State	65
A 73 San Jose State	81
A 71 UC-Santa Barbara	73
A 79 UC-Santa Barbara	87
2566 (15-16)	2652

<b>1987-88</b>	
Coach: Rod Tueller	
A 64 Utah	77
H 92 Brigham Young	96
H 76 Utah (2OT)	70
A 74 Murray State*	57
A 80 Texas*	75
A 112 Brigham Young (OT)	121
A 107 Weber State	69
H 69 Kansas State	81
A 78 Pacific	71
A 90 Fresno State	68
H 86 Long Beach State	81
H 53 New Mexico State	52
A 81 UC-Irvine	87
A 73 UC-Santa Barbara	72
H 83 UNLV	87
H 75 Fullerton State	72
H 114 San Jose State	85

A 78 New Mexico State	77
A 82 Long Beach State	75
H 85 UC-Santa Barbara	62
H 102 UC-Irvine	83
A 74 UNLV	94
A 77 Fullerton State	80
A 95 San Jose State (OT)	96
H 82 Fresno State	79
H 102 Pacific	73
A 80 San Jose State (PCAA)	72
A 73 UCSB (PCAA)	66
A 86 UC-Irvine (PCAA)	80
2592 (21-10)	2370

\*Longhorn Invitational, Austin, TX

<b>1988-89</b>	
Coach: Kohn Smith	
A 67 Kansas State	86
H 106 Weber State	93
A 64 Utah	75
H 61 Utah	76
A 85 Brigham Young	96
A 74 Weber State	75
H 72 Brigham Young	74
A 82 Detroit*	50
A 61 Indiana*	73
H 72 Fresno State	76
H 85 Pacific	69
A 69 New Mexico State	66
A 69 Long Beach State	74
H 78 UC-Santa Barbara	65
H 104 UC-Irvine	71
A 80 UNLV	102
A 87 Fullerton State	96
H 68 UNLV	94
H 68 San Jose State	54
H 82 Long Beach State	69
H 92 New Mexico State	71
A 61 UC-Santa Barbara	76
H 90 Fullerton State	80
A 70 San Jose State	62
A 84 Pacific	86
A 95 UC-Irvine (OT)	94
A 59 Fresno State	69
A 86 Fullerton State (OT)	87
2164 (12-16)	2153

\*Hoosier Classic, Bloomington, IN

**1989-90**  
Coach: Kohn Smith

H 54 Boise State	45
H 65 Brigham Young	71
H 95 Cal. St. Northridge	78
H 85 BYU-Hawaii	70
A 90 Colorado*	104
A 76 George Washington*	83
A 68 Brigham Young	69
A 59 Utah	65
H 70 Weber State	52
H 79 Utah	77
A 64 Weber State	62
A 80 UC-Irvine	70
A 66 UC-Santa Barbara	91
H 83 Fullerton State	82
H 77 San Jose State	72
H 82 UC-Santa Barbara	91
A 72 Pacific	70
A 68 Fresno State	65
H 78 Long Beach State	79
H 73 New Mexico State	81
A 90 Nevada-Las Vegas	124
A 77 Fullerton State	88
A 88 San Jose State	83
H 66 Pacific	63
H 89 Fresno State	83
A 84 New Mexico State	103
A 74 Long Beach State	82
H 82 Nevada-Las Vegas	84
H 76 UC-Irvine	80
A 68 Long Beach St. (BWC)	86
2276 (14-16)	2353

\*Maui Classic





# Big West Conference

1700 East Dyer Road.....Santa Ana, CA 92705.....(714) 261-2525

On July 1, 1988, the Pacific Coast Athletic Association marked the beginning of the league's 20th year by changing its name to the Big West Conference.

The name is seen as a simpler, more accurate description of the league's 11 member institutions (Cal State Fullerton, Fresno State, Long Beach State, New Mexico State, San Jose State, UC Irvine, UC Santa Barbara, Hawaii, UNLV, Pacific and Utah State.)

When the league was first formed in 1969, it consisted of seven charter members, all of which were located in the state of California. As the league enters its 22nd season, the conference has expanded to include universities from states which are not on or near the Pacific coast (Utah, Nevada and New Mexico).

In its first 22 seasons, the Big West Conference has made numerous positive strides.

In past seasons highlights have included UNLV's 1990 NCAA basketball title and the 1987 NCAA basketball championships when, for the first time ever, the conference had a representative in both the men's (UNLV) and the women's (Long Beach State) Final Four.

The Big West Conference office is headed by third year commissioner Jim Haney. Haney is only the third fulltime commissioner in the history of the conference. He succeeded Lew Cryer, who guided the conference through 10 years of expansion and growth. Jesse Hill was named the first fulltime commissioner of the league, January of 1972.

**Commissioner**-James Haney

**Associate Commissioner**-Dennis Farrell

**Assistant Commissioner**-Jody McRoberts

**Information Director**-Andy Geerken

**Championships & Compliance**-Paula Smith

**Ass't. Information Director**-Jacqueline Myrick

**Administrative Assistant**-Patricia Sampson

**Secretary**-Charmaine Carlson

**Information Assistant**-Stephanie Schranz

**Automatic Telecopier**-(714) 261-2528



**Jim Haney**  
Commissioner



**Dennis Farrell**  
Assoc. Commissioner



**Jody McRoberts**  
Asst. Commissioner

## 1989-90 BIG WEST BASKETBALL STANDINGS

	BIG WEST GAMES					ALL GAMES				
	W	L	Pct.	Pts.	Opp.	W	L	Pct.	Pts.	Opp.
*UNLV	16	2	.889	1654	1345	35	5	.875	3739	3138
*New Mexico State	16	2	.889	1443	1304	26	5	.839	2495	2241
UC Santa Barbara	13	5	.722	1352	1224	21	9	.700	2267	2026
Long Beach State	12	6	.667	1370	1360	23	9	.719	2550	2416
Utah State	8	10	.444	1405	1491	14	16	.483	2278	2353
Pacific	7	11	.389	1204	1282	15	14	.519	1982	2025
Cal State Fullerton	6	12	.333	1329	1381	13	16	.444	2205	2202
San Jose State	5	13	.278	1307	1432	8	20	.296	1929	2114
UC Irvine	3	15	.167	1280	1454	5	23	.1185	2007	2256
*1989-90 Big West Co-Champions										

## USU vs Big West Opponents

(Aggies' 12 years in all Big West games - USU's standings listed first)

Opponent	On The Road	In The Spectrum	Regular Season	Big West Tournament	Grand Total
vs. Pacific	6-6	12-0	18-6	0-1	18-7
vs. Fresno State	3-8	8-4	11-12	1-1	12-13
vs. San Jose State	4-8	10-2	14-10	2-3	16-13
vs. UC-Irvine	4-8	6-6	10-14	2-1	12-15
vs. Cal-State Fullerton	4-8	10-2	14-10	0-1	14-11
vs Long Beach State	5-7	10-2	15-9	0-1	15-10
vs UC-Santa Barbara	6-6	8-4	14-10	1-1	15-11
vs. UNLV	0-8	0-8	0-16	0-1	0-17
vs. New Mexico State	4-3	6-1	10-4	1-1	11-5
<b>Totals</b>	<b>36-62</b>	<b>70-29</b>	<b>106-91</b>	<b>7-11</b>	<b>113-102</b>
	<b>37%</b>	<b>71%</b>	<b>54%</b>	<b>39%</b>	<b>53%</b>

## USU's All-BWC Selections

Year	1st Team	2nd Team
1978-79	Dean Hunger, F	Brian Jackson, F Keith McDonald, G
1979-80	Dean Hunger, F	Brian Jackson, F Rich McElrath, G
1980-81	Brian Jackson, F	
1982-83		Greg Grant, F*
*Grant "PCAA Freshman of the Year"		
1983-84		Greg Grant, F
1984-85	Greg Grant, F	Vince Washington, G
1985-86	Greg Grant, F*	
*Grant "PCAA Player of the Year"		
1986-87		Kevin Nixon, G
1987-88	Kevin Nixon, G	Dan Conway, F
1988-89	Reid Newey, G	
*Kendall Youngblood "Big West Freshman of the Year"		
1989-90		Kendall Youngblood, G







TED HANSEN





### 1990-91 Utah State Basketball Team

**Front row** (from left): Lee Ralphs (student manager), Assistant Coach Jimmy Moore, Head Coach Kohn Smith, Assistant Coach Jim Boatwright, Terrell Baldwin (student manager). **Middle row:** Matt Barnes, Kendall Youngblood, Brent Lofton, Randy Funk, Rich Jardine, Roger Daley, Allen Gordon, Jay Goodman. **Back row:** Bryon Ruffner, Gary Patterson, Jeff Parris, Charlie Sager, Eric Franson, Darren Johnson, Todd Gentry.